

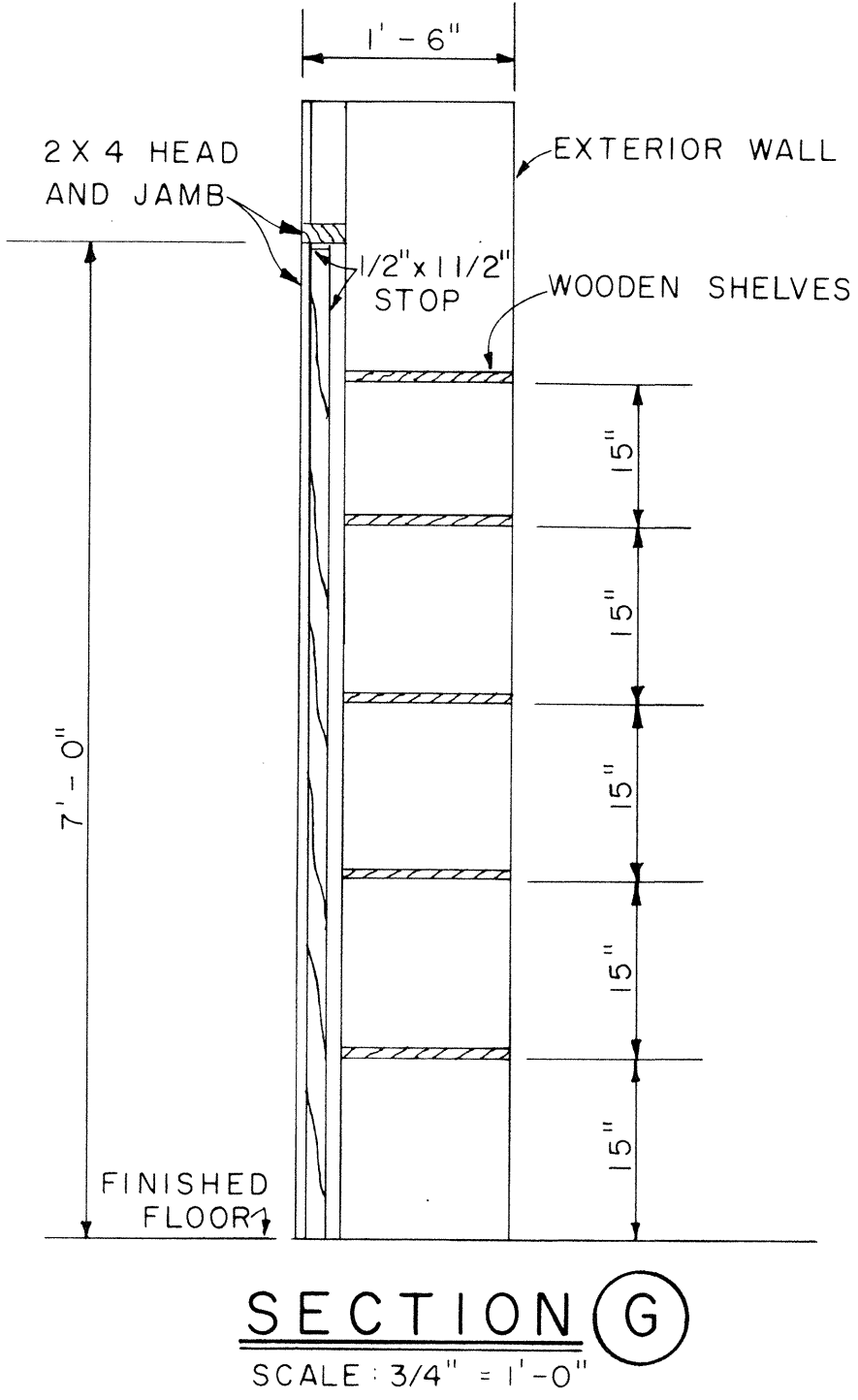

FED. ROAD DIST. NO.	STATE	FED. AID PROJ. NO.	FISCAL YEAR	SHEET NO.	TOTAL SHEETS
HAWAII	HAWAII	F-011-2(9)	1969	59	62

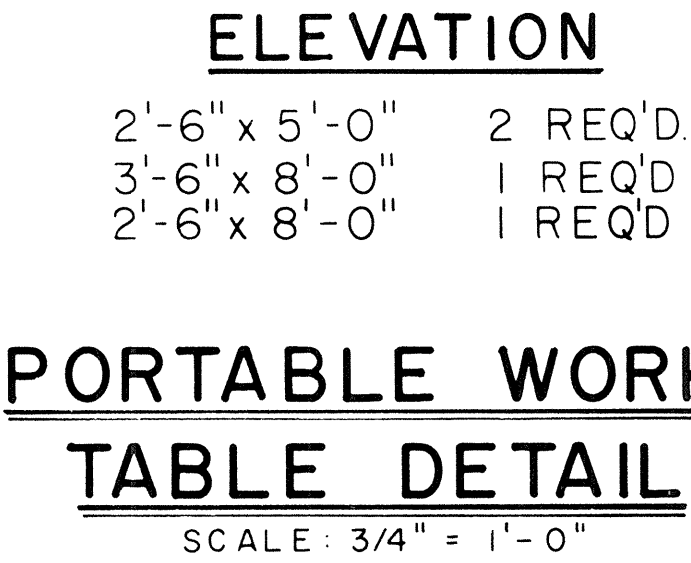
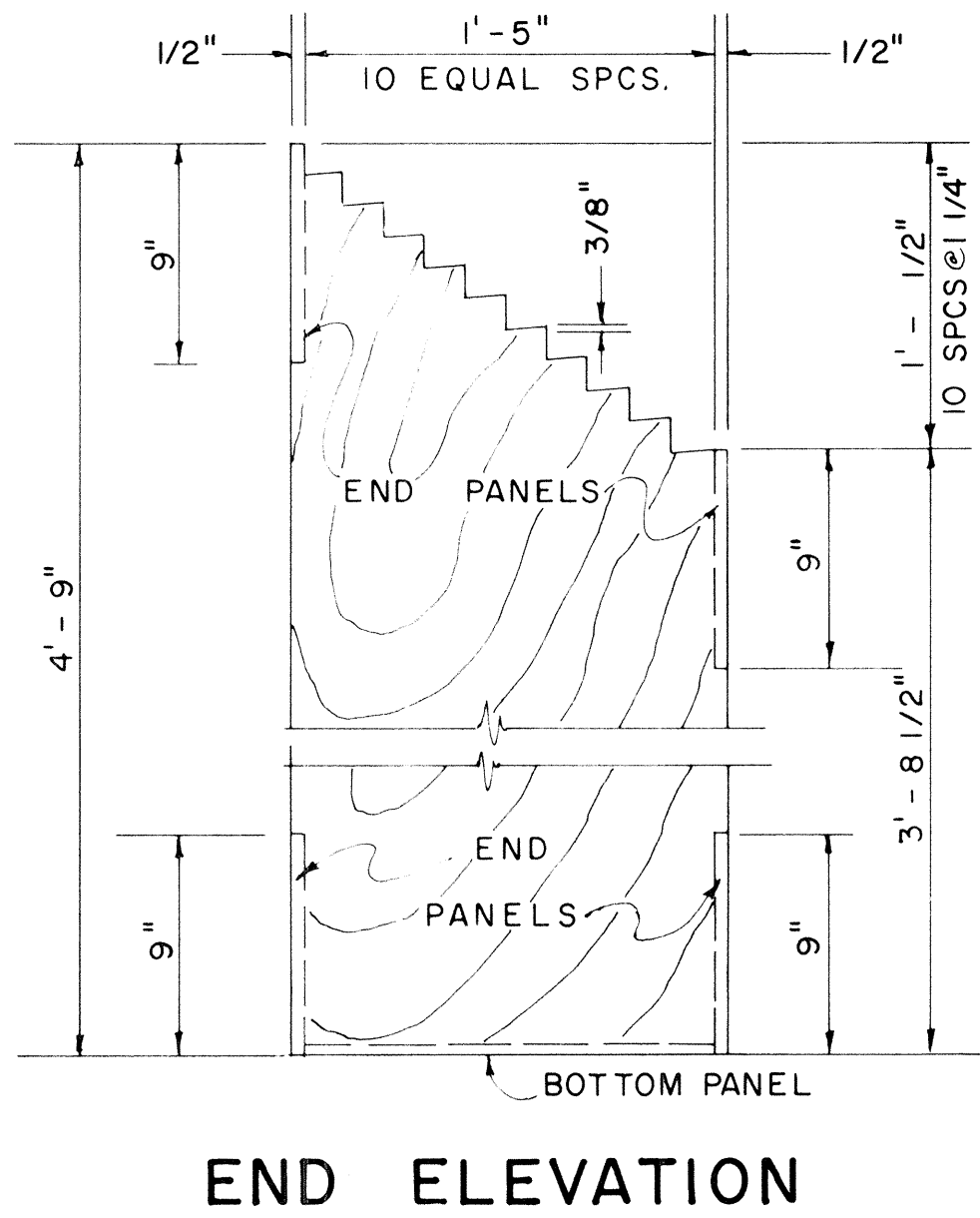
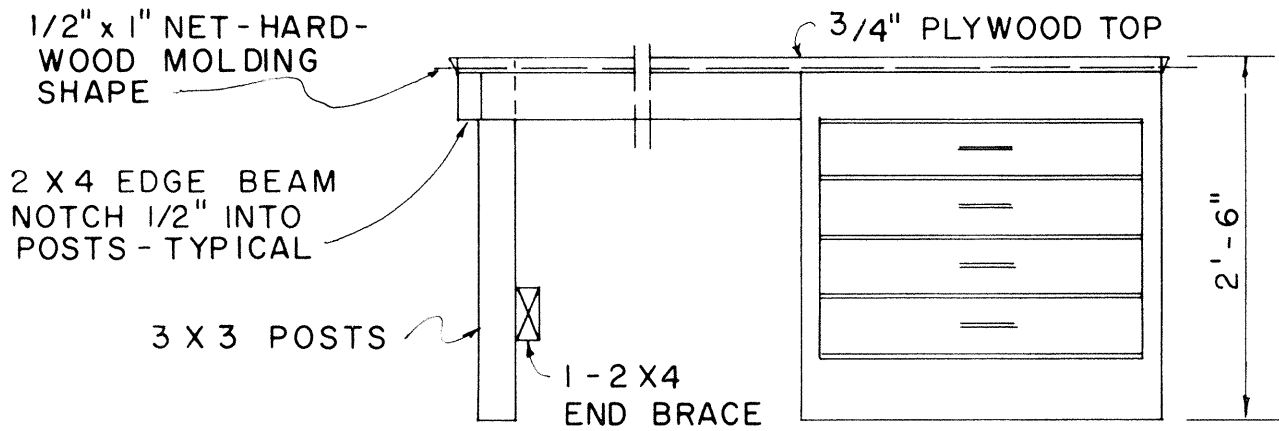
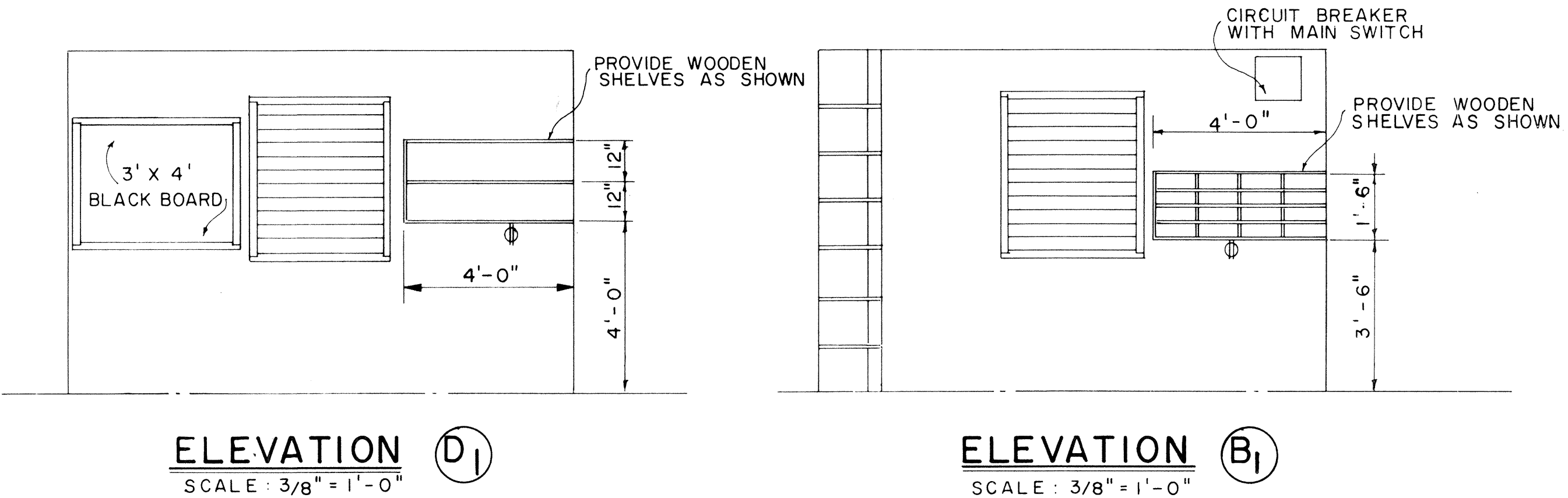
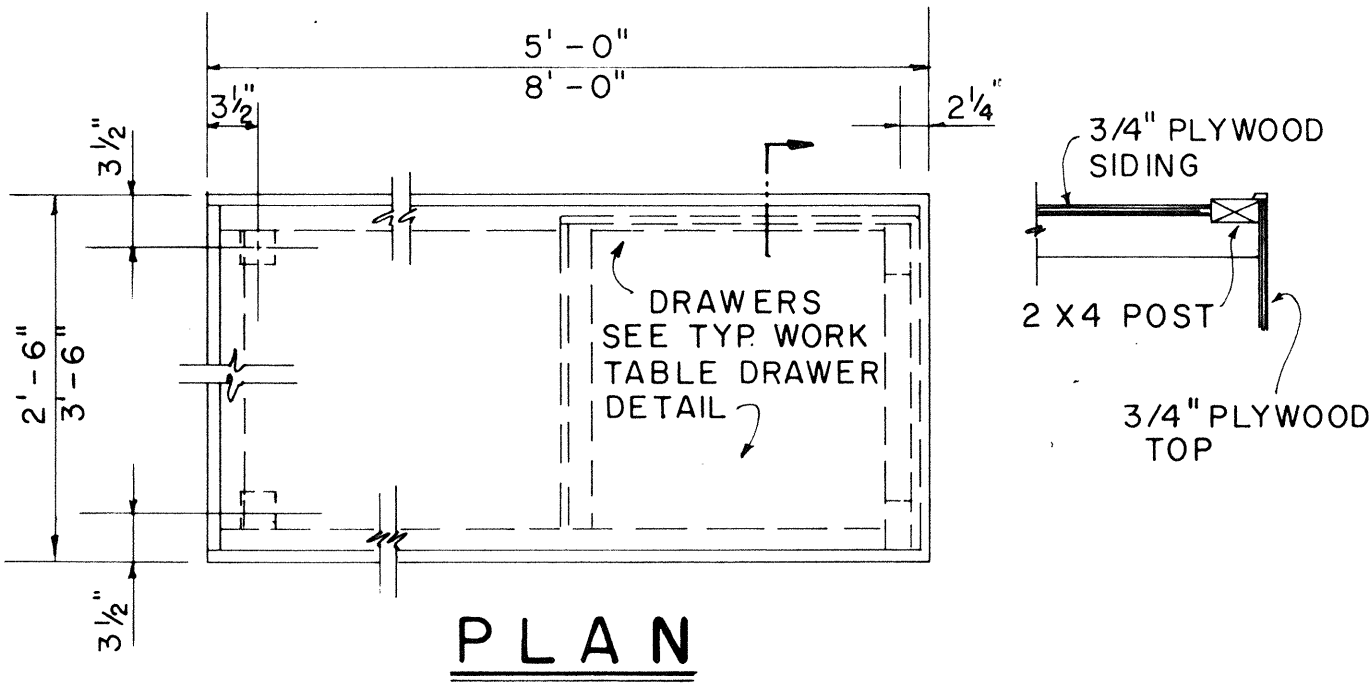
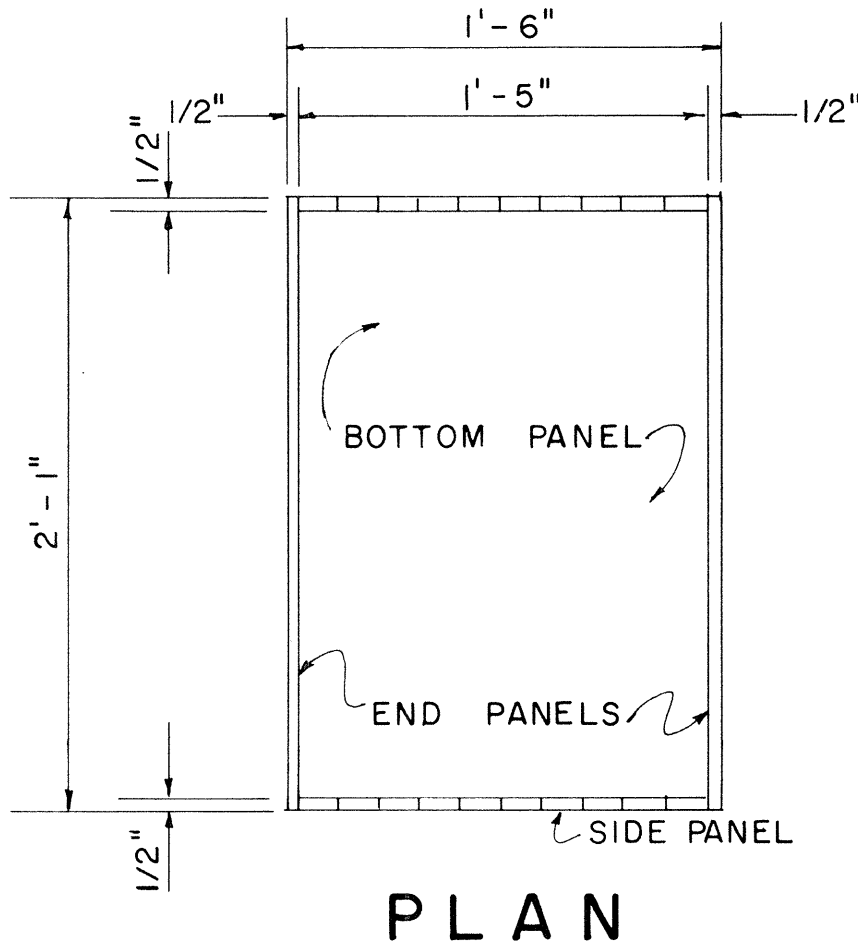

- GENERAL NOTES:** The Contractor shall furnish, maintain, and remove the "Field Office" in accordance with the plans, specifications and the following requirements and as directed by the Engineer.
1. The Engineer will determine the location of the building in the field and the Contractor shall complete the building within 2 weeks after the notice to proceed.
  2. The Engineer and his staff will have exclusive use of the building which shall be separated from any building used by the Contractor.
  3. The Contractor shall comply with all local laws, ordinances, rules, and regulations pertaining to the construction of the building and shall obtain all the necessary permits and license.
  4. The interior and exterior of the building shall be painted.
  5. The Contractor shall provide the building with, foundation and steps, a telephone, potable water, electrical lighting (flourescent) with an illumination of not less than 50-foot candles.
  6. The Contractor shall provide the field office with a single phase 3 wire solid neutral 120/240 volt circuit breaker load center surface mounted with:
    - 1- 60 amp. main breaker
    - 1- 20 amp. breaker 2/pole
    - 1- 20 amp. breaker single pole
    - 1- 15 amp. breaker single pole
  7. The Contractor shall maintain the building and all its furnishings, appliances, and other equipment in good order and provide all utility services at no cost to the Department for a period not to exceed 90 calendar days beyond the date of final inspection of the completed project by the state.
  8. The Contractor shall disassemble or demolish and remove these buildings within 7 calendar days:
    - a. from the end of the 90 day period specified above.
    - b. or from any time (during this 90-day period) upon receipt of written notice from the Engineer that the use of the building is no longer necessary.
  9. After removal of the building, the Contractor shall clean the site of all debris and leave it presentable.

**PLAN RACK DETAIL**  
SCALE: 1 1/2" = 1'-0"  
(ONE REQUIRED)

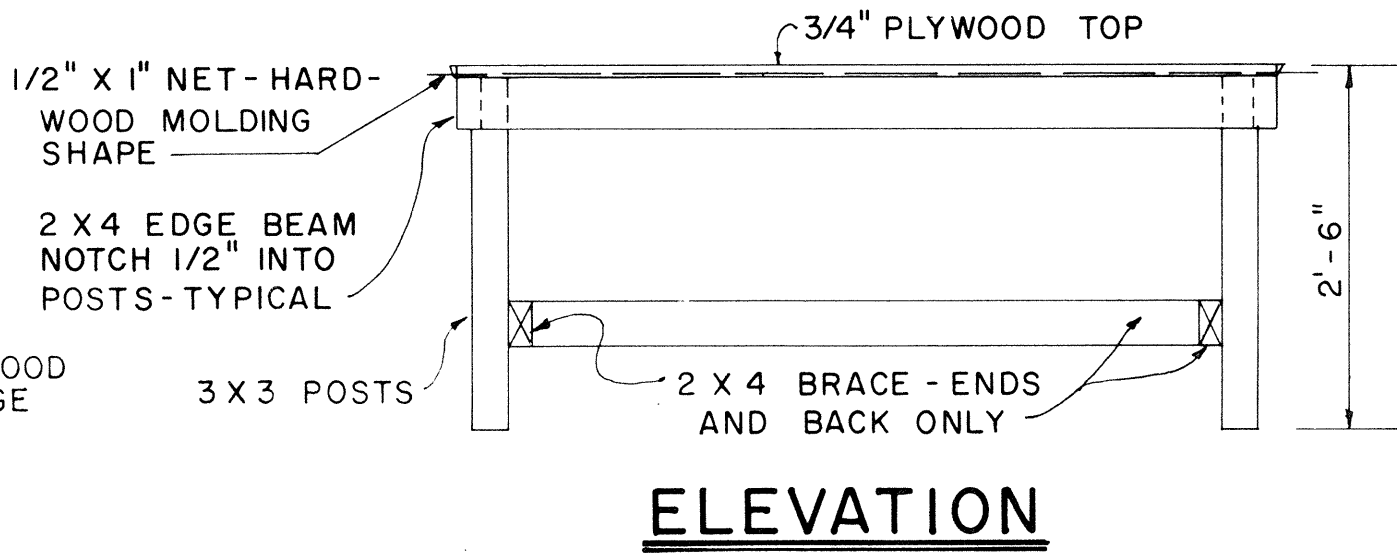
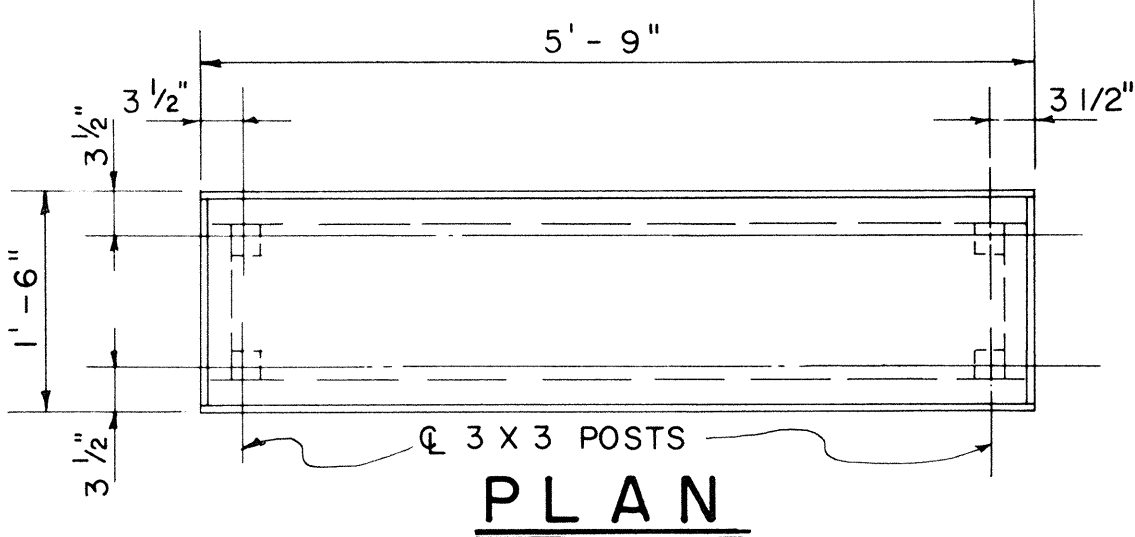

**1'-6" x 5'-9" PORTABLE WORK TABLE DETAIL**  
SCALE: 3/4" = 1'-0"

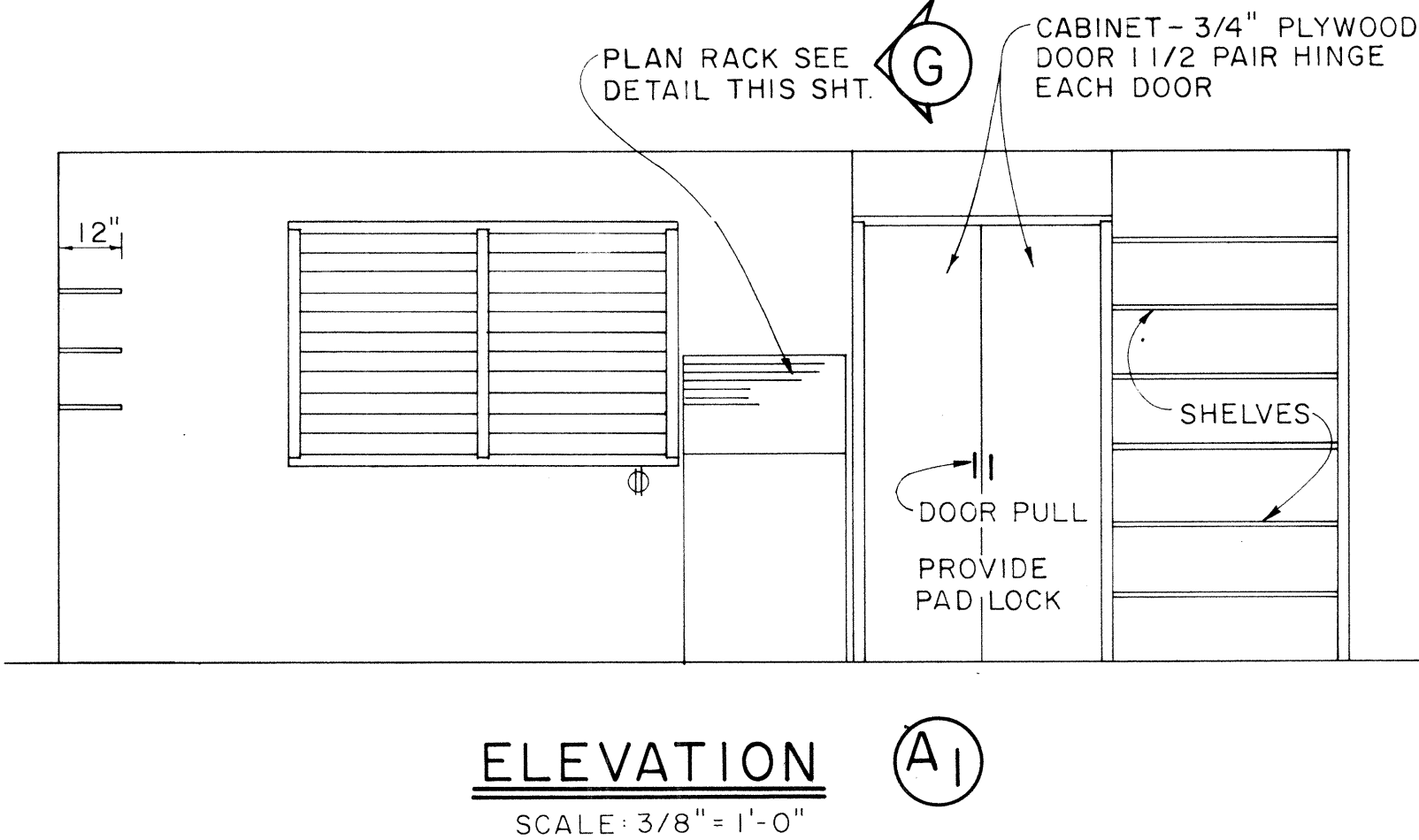

ORIGINAL PLAN	DATE
DESIGNED BY	
NOTED BY	
CHECKED BY	
NO.	

STATE OF HAWAII  
DEPARTMENT OF TRANSPORTATION  
HIGHWAYS DIVISION

FIELD OFFICE

Scale: As Noted  
SHEET No. 2 OF 5 SHEETS



ORIGINAL PLAN	SURVEY PLOTTED BY _____	DATE _____
NOTE BOOK	DRAWN BY _____	4
	PACKED BY _____	4
	DESIGNED BY _____	4
	QUANTITIES BY _____	4
	CHECKED BY _____	4

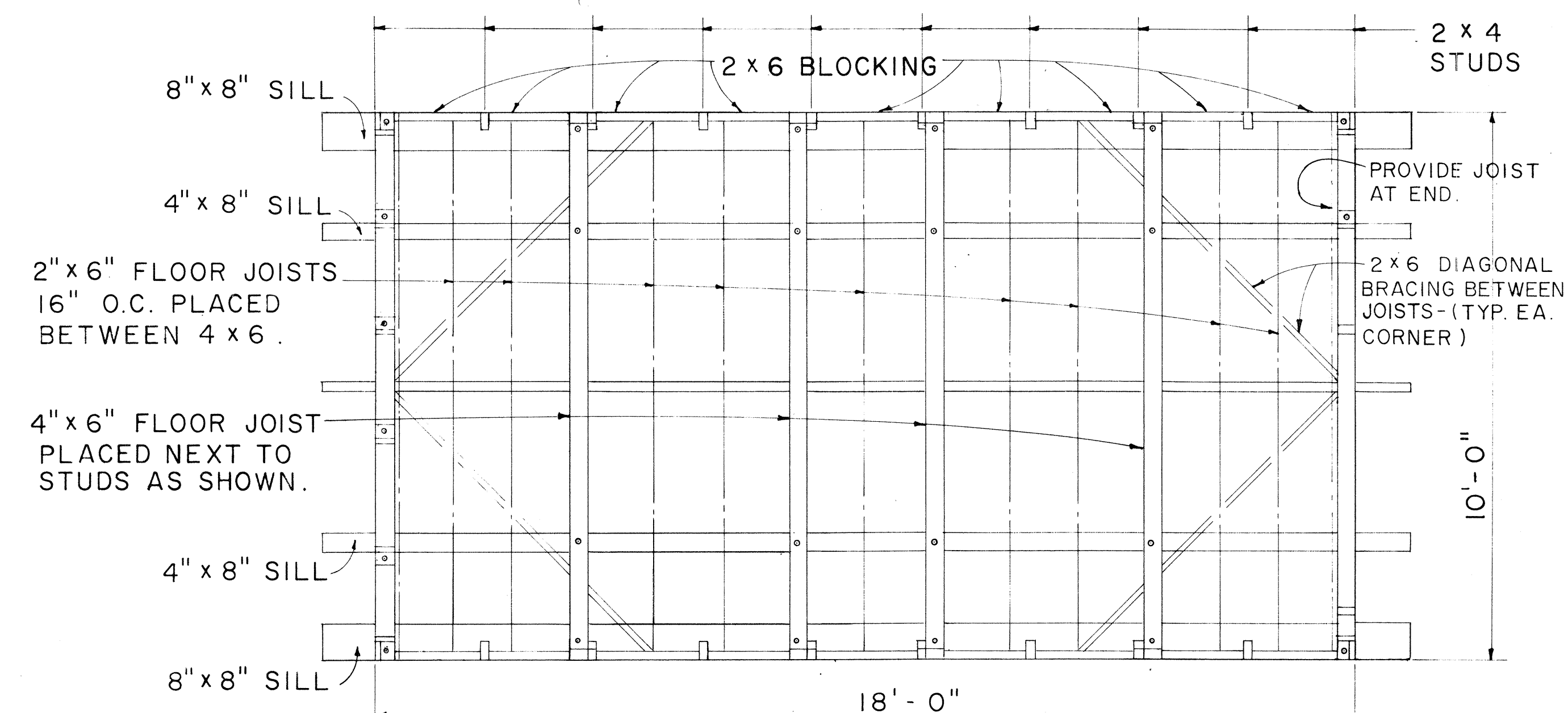
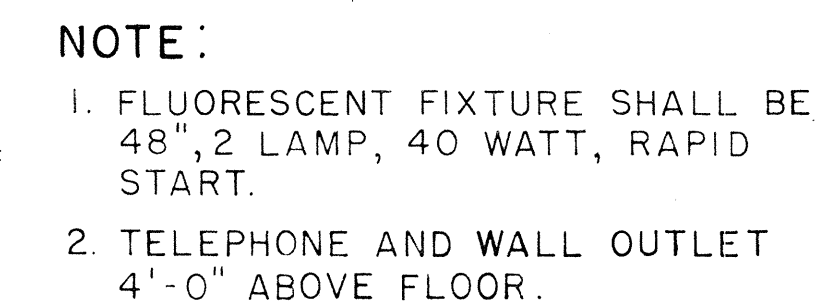
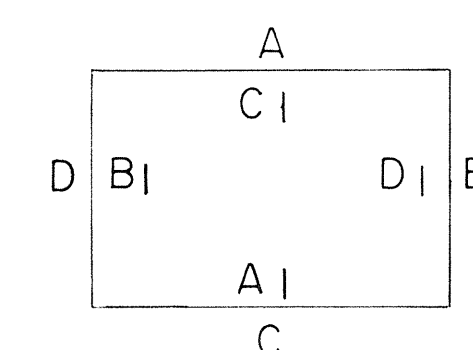

STATE OF HAWAII  
DEPARTMENT OF TRANSPORTATION  
HIGHWAYS DIVISION

PROJECT SITE LABORATORY

Scale : As Noted

SHEET No. 3 OF 5 SHEETS

FED. ROAD DIST. NO.	STATE	FED. AID PROJ. NO.	FISCAL YEAR	SHEET NO.	TOTAL SHEETS
HAWAII	HAW.	F-011-2(7)	1969	61	62

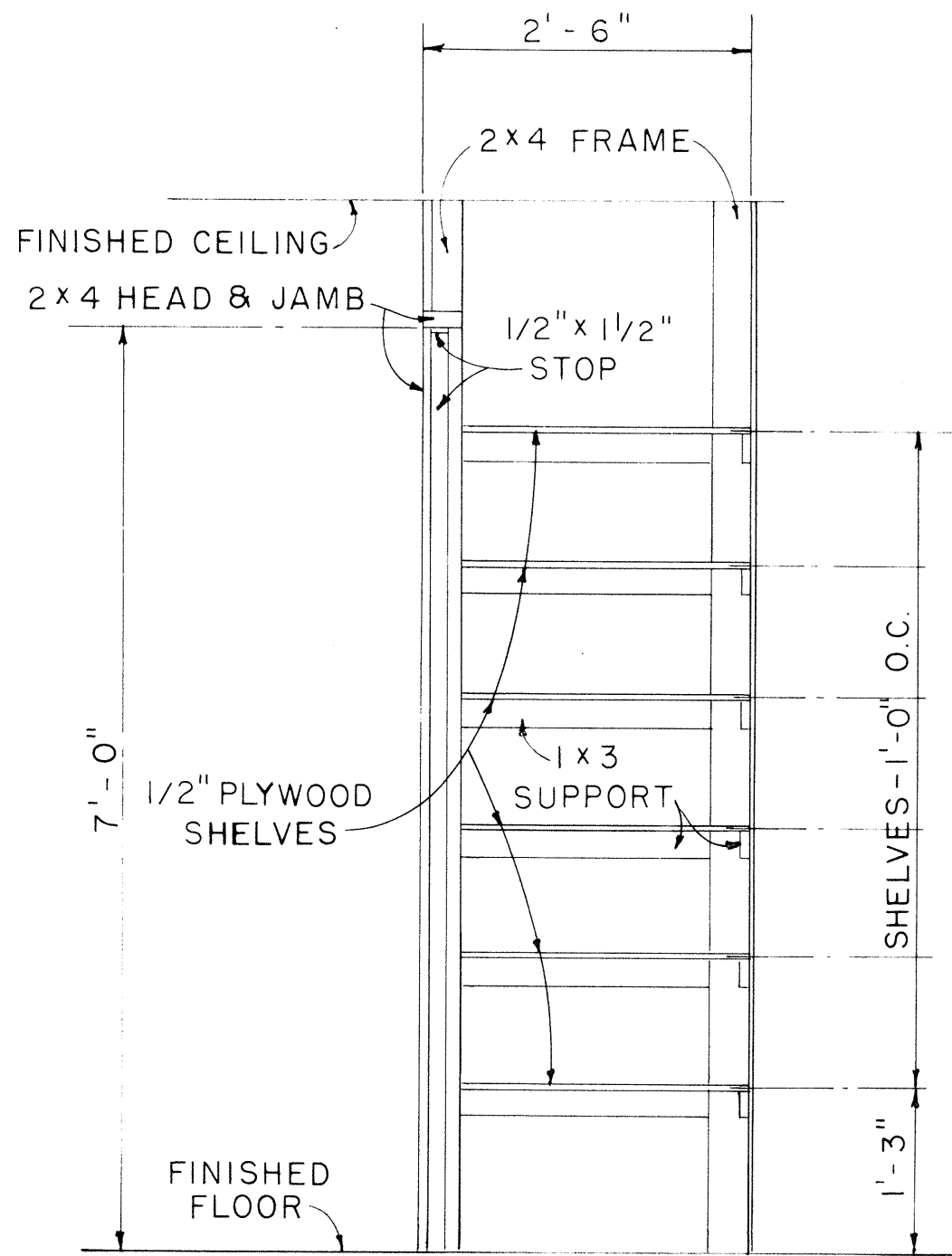

CABINET DETAIL

SCALE: 3/4" = 1'-0"

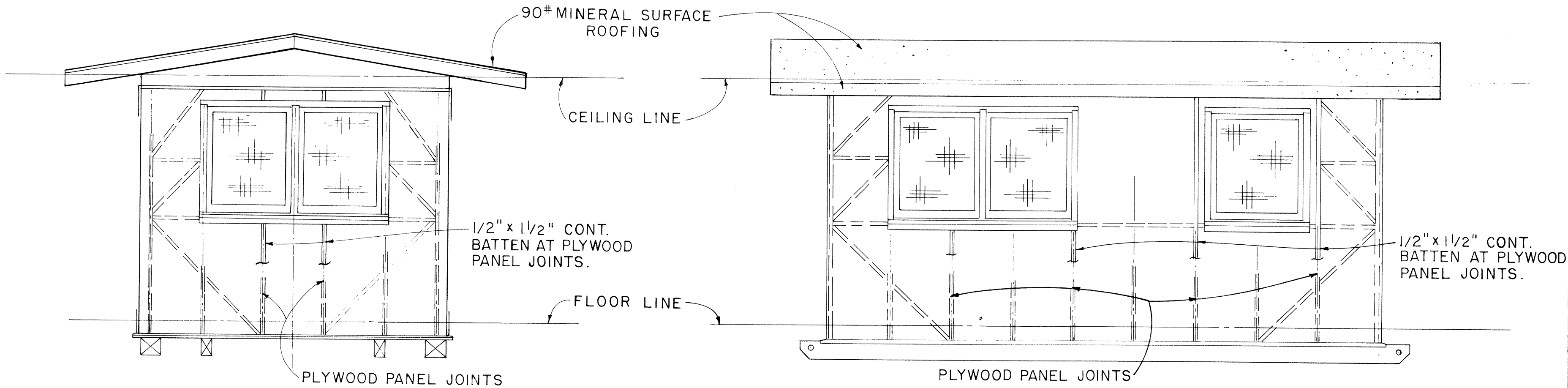

ELEVATION D

SCALE: 3/8" = 1'-0"

ELEVATION C

SCALE: 3/8" = 1'-0"

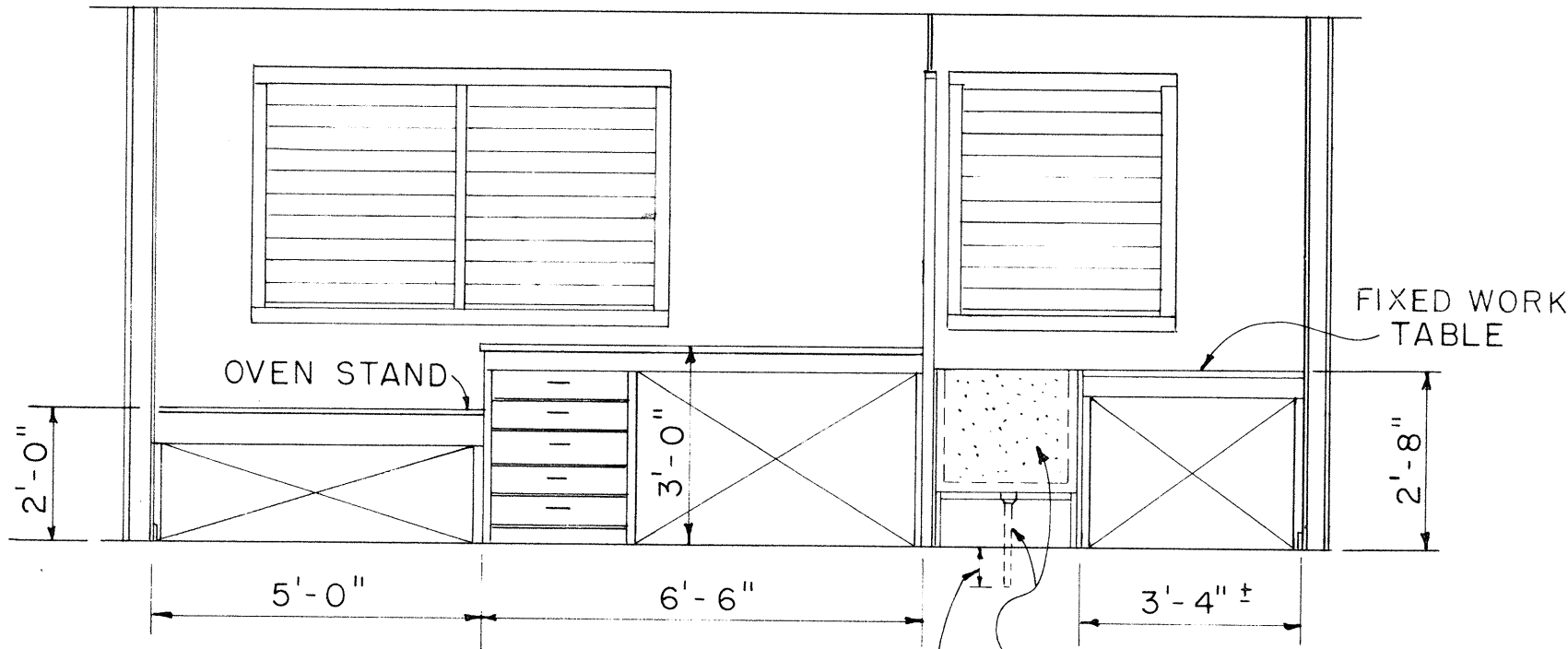

ELEVATION C1

SCALE: 3/8" = 1'-0"

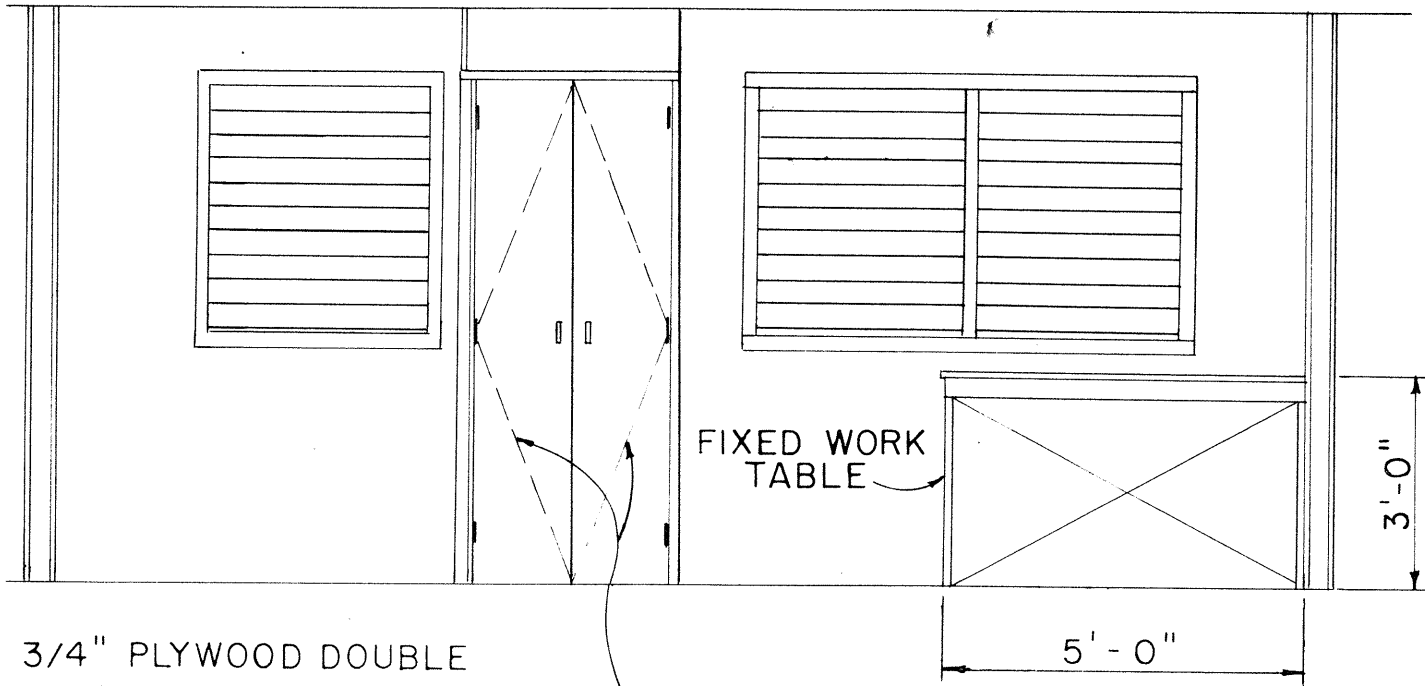

ELEVATION A1

SCALE: 3/8" = 1'-0"

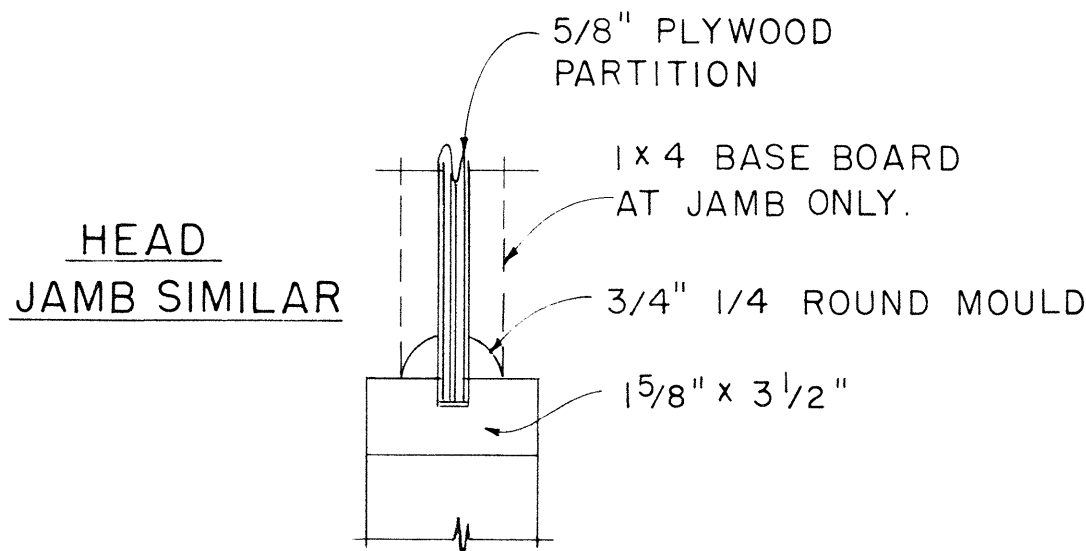

CASEMENT DETAIL

SCALE: 3" = 1'-0"

**GENERAL NOTES:** The Contractor shall furnish, maintain, and remove the "Project Site Laboratory" in accordance with the plans, specifications and the following requirements and as directed by the Engineer.

- The Engineer will determine the location of the building in the field and the Contractor shall complete the building within 2 weeks after the notice to proceed.
- The Engineer and his staff will have exclusive use of the building which shall be separated from any building used by the Contractor.
- The Contractor shall comply with all local laws, ordinances, rules, and regulations pertaining to the construction of the building and shall obtain all the necessary permits and license.
- The interior and exterior of the building shall be painted.
- The Contractor shall provide the building with, foundation and steps, a telephone, potable water, electrical lighting (flourescent) with an illumination of not less than 50-foot candles.
- The Contractor shall furnish for the Project Site Laboratory a uniform, rigid foundation, such as provided by a cube of concrete weighing not less than 200 lbs., to be used as a testing base with the top surface in a horizontal plane and at floor level, the location of which shall be determined by the Engineer. When requested, a concrete base for the shaker shall also be furnished at no cost to the Department.
- The Contractor shall provide:
  - a combination meter socket panel designed for single phase 3 wire solid neutral 120/240 volt service with a 4 jaw meter socket and a 100 amp-ere main breaker. The panel shall be surface mounted, weatherproof or raintite.
  - a single phase 3 wire solid neutral 120/240 volt circuit breaker load center surface mounted with:
    - 1- 60 amp. breaker 2/pole
    - 1- 20 amp. breaker 2/pole
    - 1- 20 amp. breaker single pole
    - 1- 15 amp. breaker single pole

- The Contractor shall maintain the building and all its furnishings, appliances, and other equipment in good order and provide all utility services at no cost to the Department for a period not to exceed 90 calendar days beyond the date of final inspection of the completed project by the State.
- The Contractor shall disassemble or demolish and remove these buildings within 7 calendar days:
  - from the end of the 90 day period specified above.
  - or from any time (during this 90-day period) upon receipt of written notice from the Engineer that the use of the building is no longer necessary.
- After removal of the building, the Contractor shall clean the site of all debris and leave it presentable.

ORIGINAL PLAN	SURVEY PLOTTED BY	DATE
NOTE BOOK	DRAWN BY	
	DESIGNED BY	
	CHECKED BY	
	NO.	

STATE OF HAWAII  
DEPARTMENT OF TRANSPORTATION  
HIGHWAYS DIVISION

PROJECT SITE LABORATORY

Scale: As Noted  
SHEET No. 4 OF 5 SHEETS



FED. ROAD DIST. NO.	STATE	FED. AID PROJ. NO.	FISCAL YEAR	SHEET NO.	TOTAL SHEETS
HAWAII	HAWAII	F-011-2(9)	1969	62	62

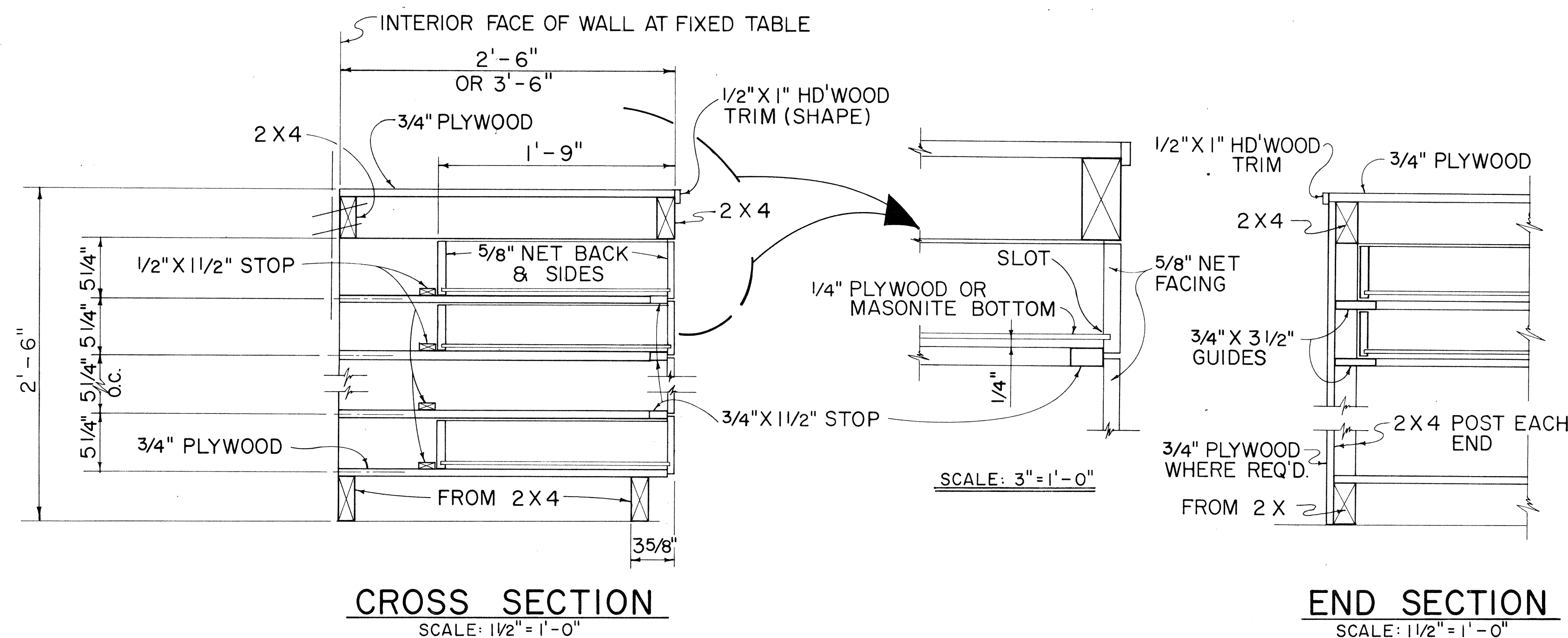

## TYPICAL WORK TABLE DRAWER DETAIL

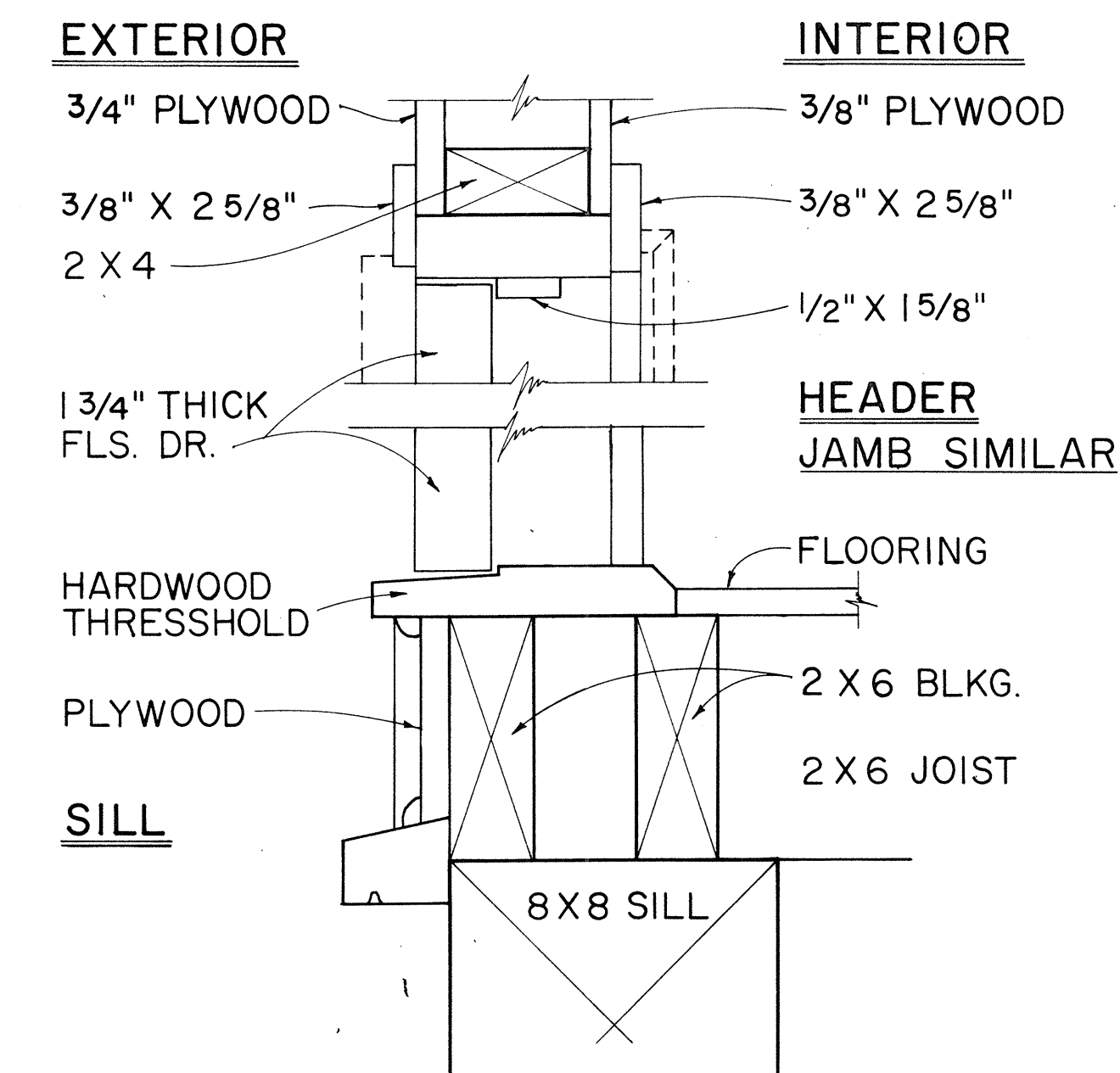

## TYP. SWING OUT DOOR

## TYPICAL SINGLE OR DOUBLE EXTERIOR DOOR DETAIL

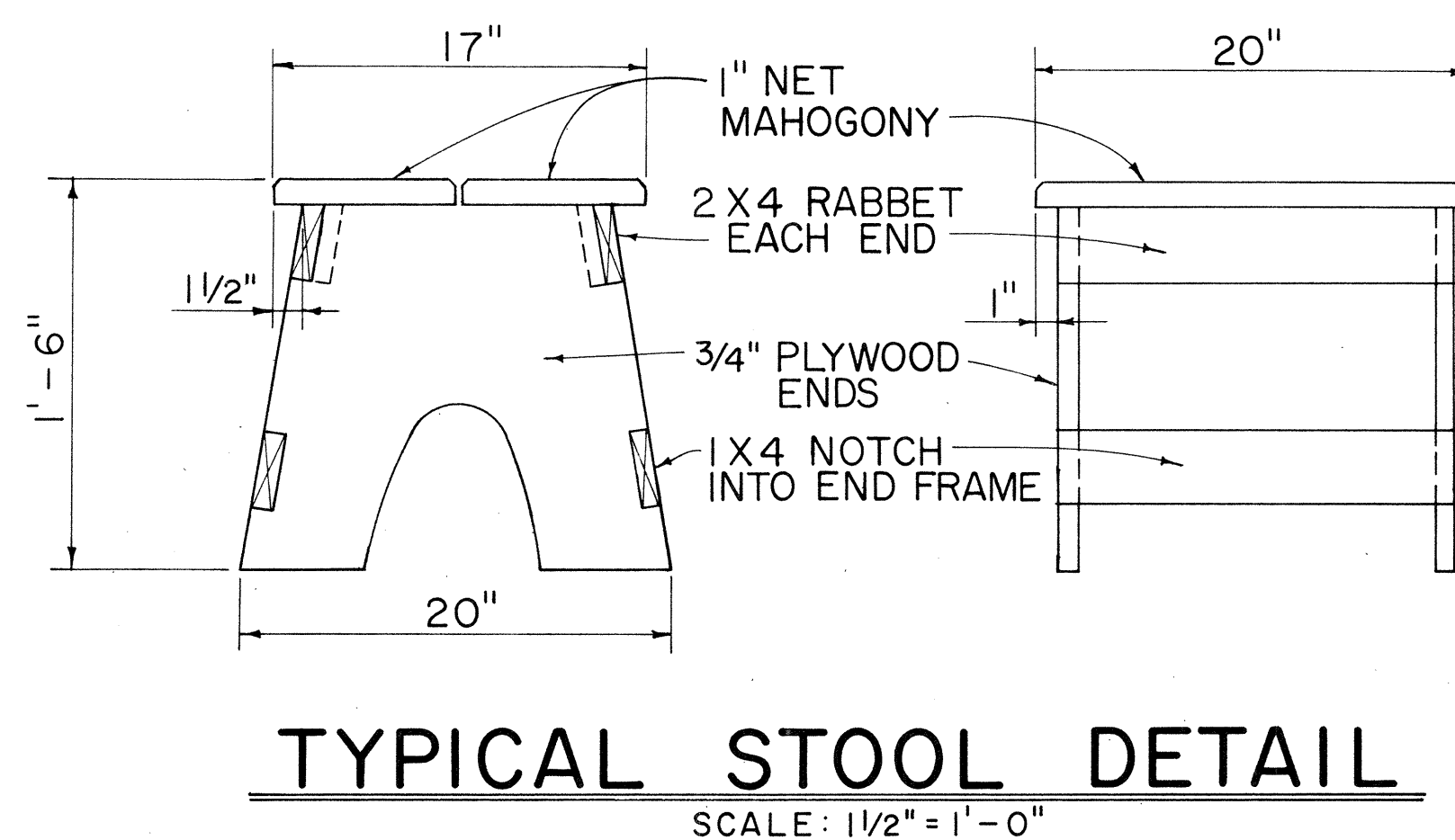

## TYPICAL STOOL DETAIL

SCALE: 1 1/2" = 1'-0"

NOTE: CONTRACTOR MAY WITH THE APPROVAL OF THE ENGINEER FURNISH THE FIELD OFFICE OR PROJECT SITE LABORATORY WITH STOOLS OTHER THAN THE TYPE SHOWN IN THE DETAIL.

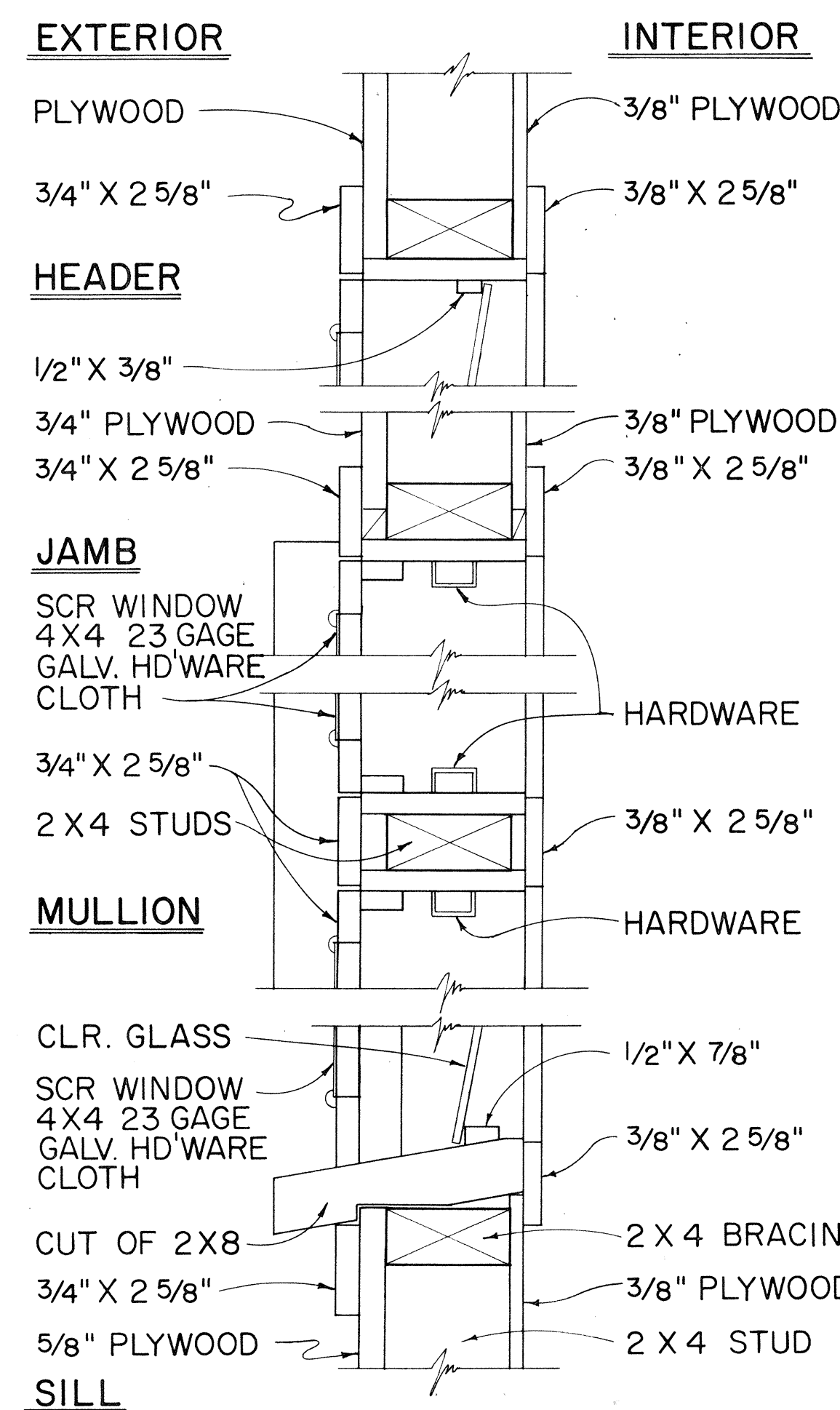

## TYPICAL DETAIL - JALOUSIES WINDOWS

SCALE: 3" = 1'-0"

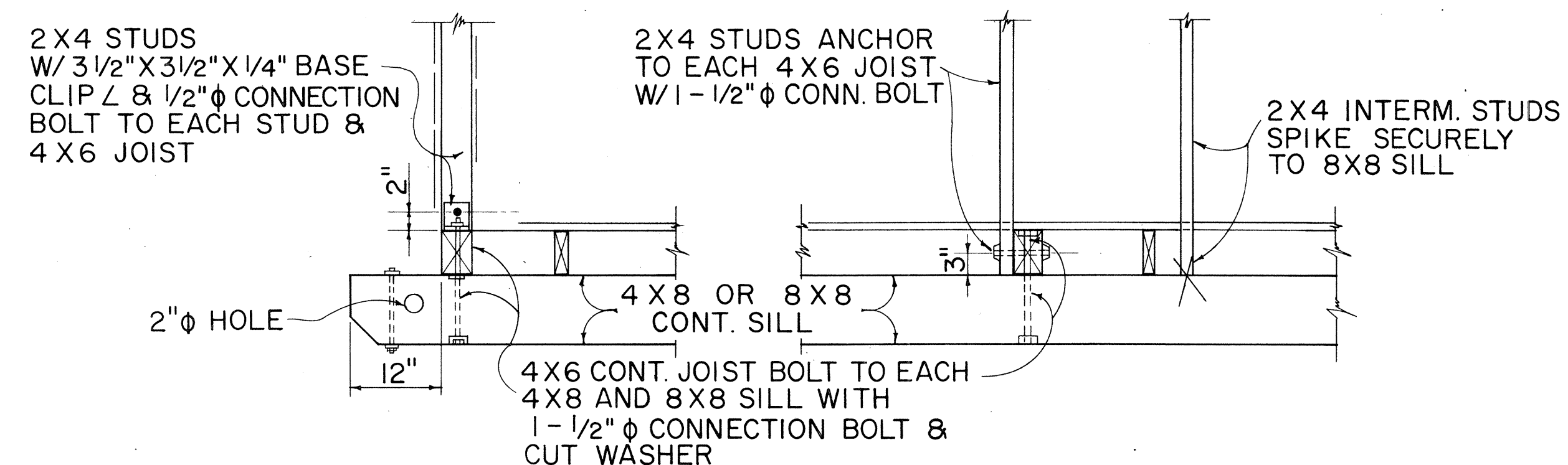

## AT ENDS OF BLDG. ALONG SIDES OF BLDG.

## TYPICAL 2 X 4 STUD & 4 X 6 FLOOR JOIST BASE CONNECTION DETAILS

NOTE: All bolts, washers and nuts shall be galvanized. Angle clips shall be painted one coat of shop primer and one coat of field paint.

STATE OF HAWAII  
DEPARTMENT OF TRANSPORTATION  
HIGHWAYS DIVISION

FIELD OFFICE  
&  
PROJECT SITE LABORATORY

Scale: As Noted

SHEET No. 5 OF 5 SHEETS