

FED. ROAD DIST. No.	STATE	FED. AID PROJ. No.	FISCAL YEAR	SHEET No.	TOTAL SHEETS
HAWAII	HAW.	F-011-2(5)	1967	13	47

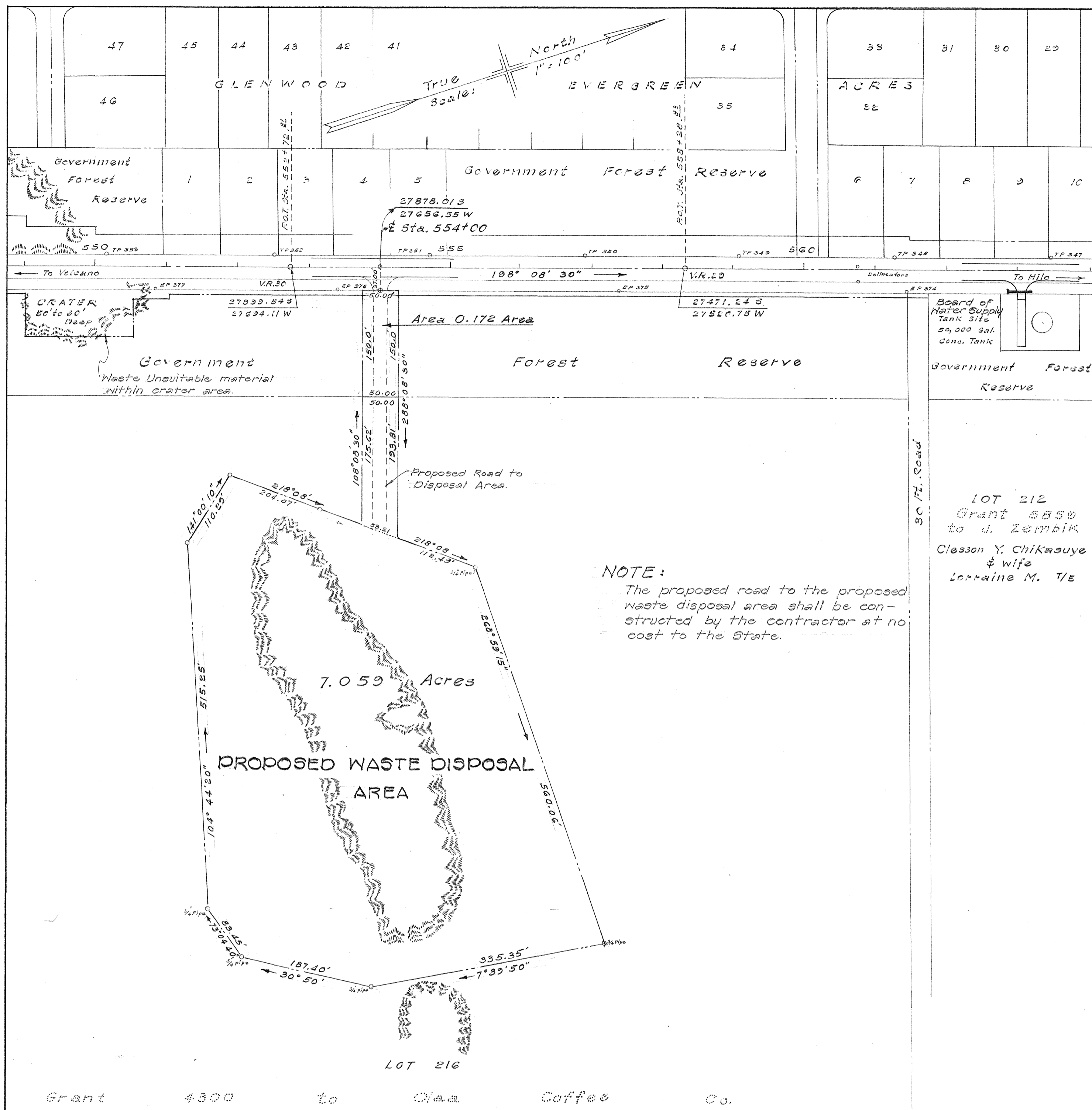

**NOTE:**  
 The proposed road to the proposed waste disposal area shall be constructed by the contractor at no cost to the State.

LOT 212  
 Grant 5850  
 to d. ZEMBIK  
 Clessen Y. CHIKWAUYE  
 & wife  
 Lorraine M. T/E

Grant 4300 to Olaa Coffee Co.  
 Puna Sugar Co. Ltd. (owner)

DEPARTMENT OF TRANSPORTATION  
 HIGHWAYS DIVISION  
 STATE OF HAWAII  
**PROPOSED WASTE DISPOSAL AREA**  
 IN LOT 216, GRANT 4300 TO OLAA  
 COFFEE CO., PUNA SUGAR CO. OWNER  
 Scale: 1 in. = 100 ft. May 10, 1965