FED. ROAD DIST. No.	STATE	FED. AID PROJ. No.	FISCAL YEAR	SHEET No.	TOTAL SHEETS
HAWAII	HAW.	S-0144(2)	1961	3	11

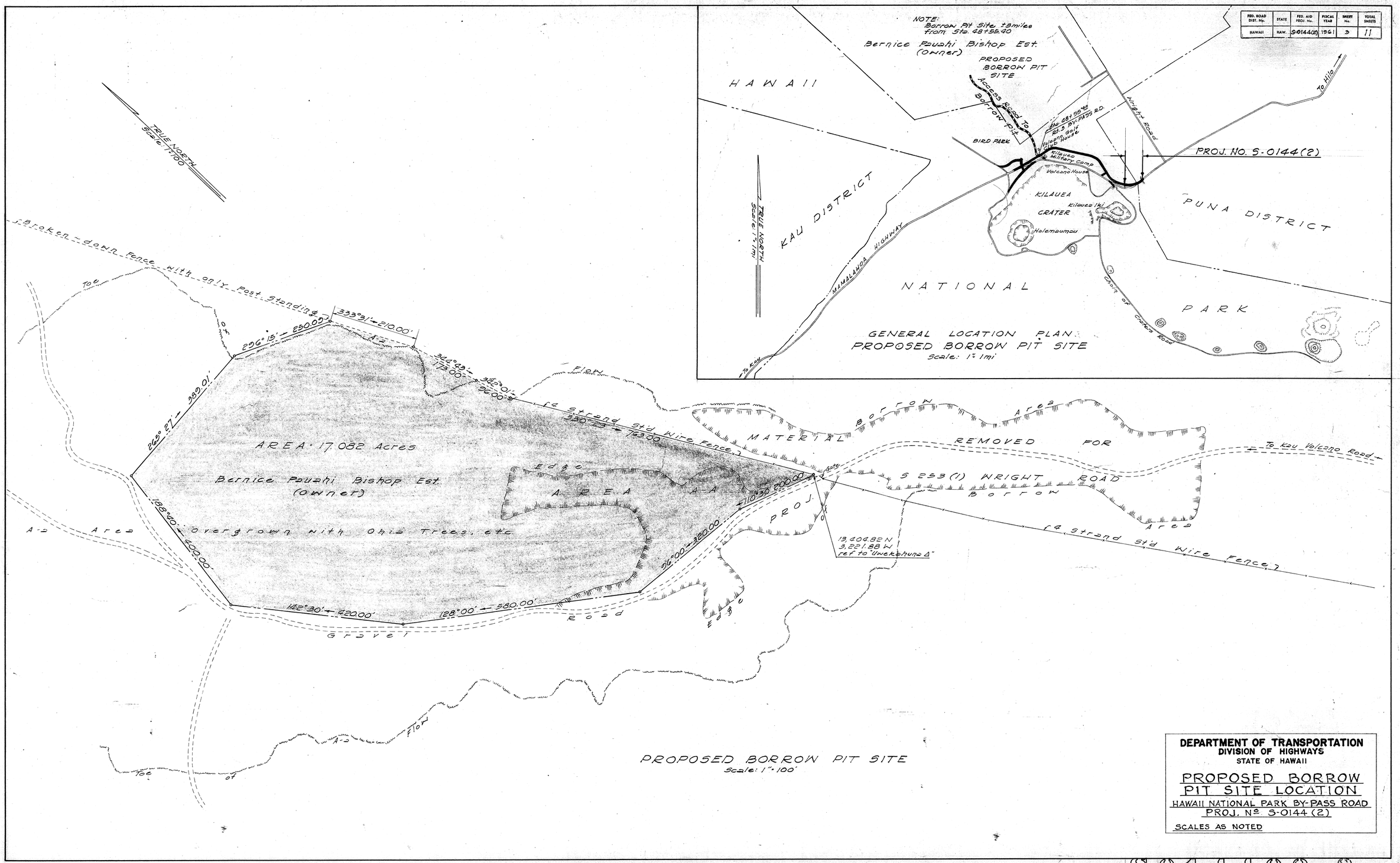

DEPARTMENT OF TRANSPORTATION
DIVISION OF HIGHWAYS
STATE OF HAWAII

PROPOSED BORROW PIT SITE LOCATION

HAWAII NATIONAL PARK BY-PASS ROAD
PROJ. No. S-0144 (2)

SCALES AS NOTED

S0144(2).3