FED. ROAD DIST. NO.	STATE	FED. AID PROJ. NO.	FISCAL YEAR	SHEET NO.	TOTAL SHEETS
H.A.W.	HAW.	8-B	1931	1	16

INDEX TO DRAWINGS

SHEET NO.	DESCRIPTION
1	TITLE SHEET
2	TYPICAL ROAD SECTION
3 – 6	LINE AND PROFILE
7	DETAILS & TABULATION OF QUANTITIES
8 – 16	CROSS SECTIONS

TERRITORY OF HAWAII

TERRITORIAL HIGHWAY DEPARTMENT

HONOLULU, T.H.

PLANS OF

SOUTH KONA BELT ROAD

FEDERAL AID PROJECT NO. 8B

DISTRICT OF SOUTH KONA

ISLAND OF HAWAII

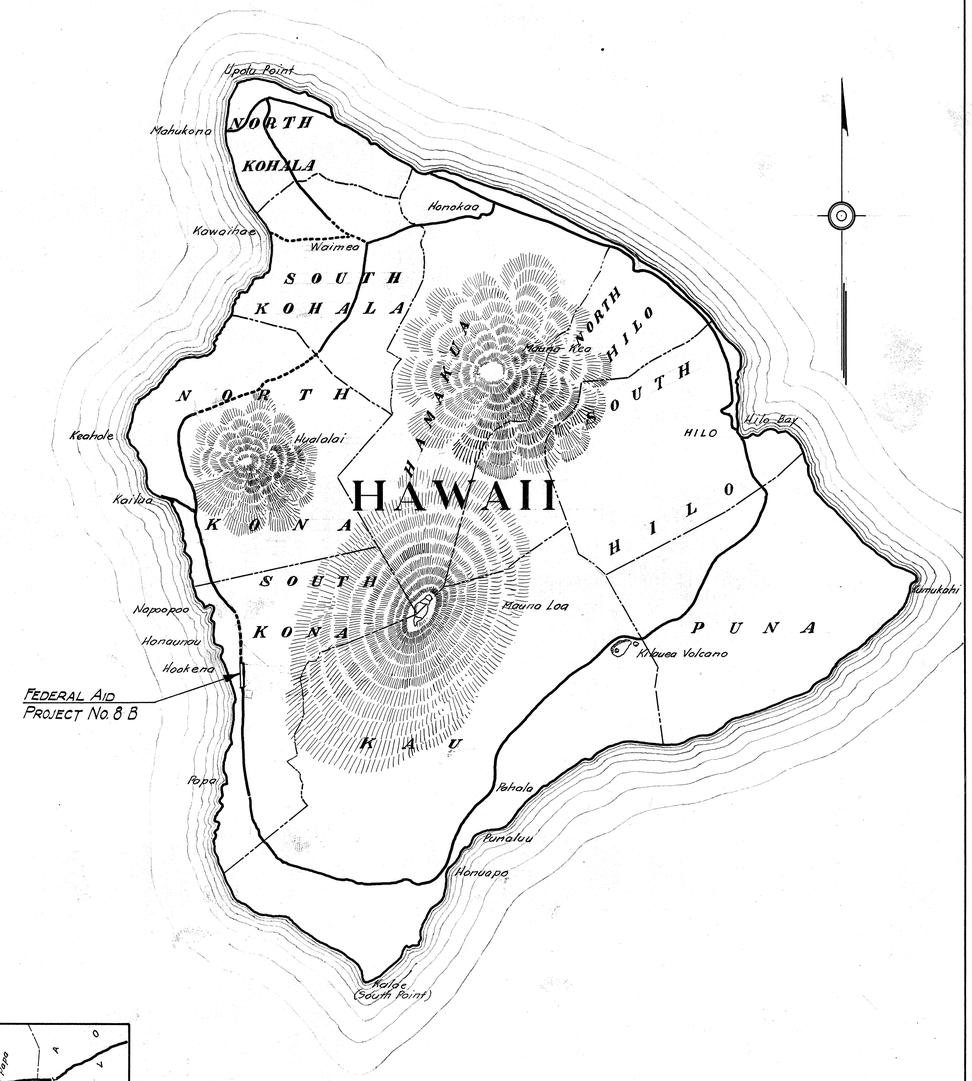

SCALES

PLAN		1 INCH = 100 FEET
PROFILE	HOR.	100 FEET
	VERT.	10 "
CROSS SECTION	HOR.	10 "
	VERT.	10 "

CONVENTIONAL SIGNS

- EXISTING FENCE
- EXISTING STONEWALL FENCE
- EDGE OF EXISTING ROADWAY
- RIGHT OF WAY LINE
- CENTER LINE
- BOUNDARY LINE
- CULVERTS
- DITCHES TO BE CONSTRUCTED
- DRY RUBBLE RETAINING WALLS

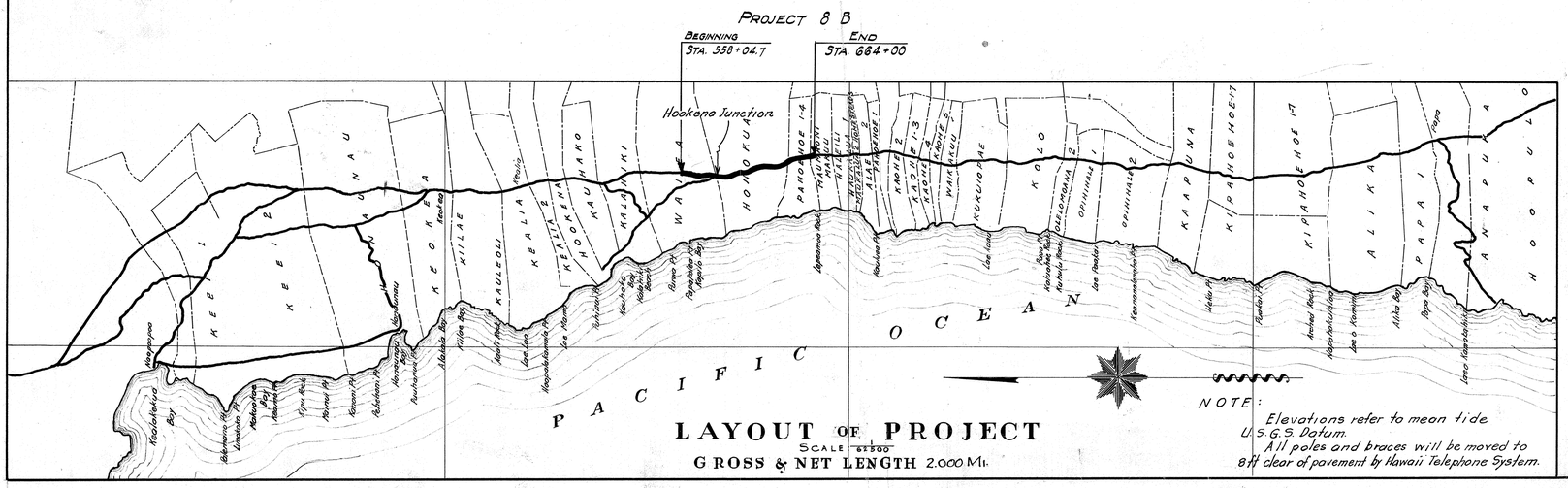

LAYOUT OF PROJECT

SCALE 1:2500

GROSS & NET LENGTH 2.000 MI.

NOTE:
Elevations refer to mean tide U.S.G.S. Datum.
All poles and braces will be moved to 8 ft clear of pavement by Hawaii Telephone System.

APPROVED

E. D. Wrung

COUNTY ENGINEER, County of Hawaii

APPROVED

Samuel M. Ohrum

CHAIRMAN & EXECUTIVE OFFICER
Board of Supervisors, County of Hawaii

APPROVED

Lyman H. Bugelow

TERRITORIAL HIGHWAY ENGINEER

RECOMMENDED FOR APPROVAL

E. D. Wilson 2/2/31

PRINCIPAL HIGHWAY ENGINEER
Bureau of Public Roads

RECOMMENDED FOR APPROVAL

CHIEF ENGINEER, Bureau of Public Roads

APPROVED

DIRECTOR Bureau of Public Roads

4191.1

Plan File No.	Project No.	Folio No.	Plan No.
6	10	7	