| FED. ROAD DIST. NO. | STATE | PROJ. NO. | FISCAL YEAR | SHEET NO. | TOTAL SHEETS |
|---|---|---|---|---|---|
| HAWAII | HAW. | 19F-01-78M<br>11B-01-78M<br>19J-01-78M | 1978 | 2 | 15 |

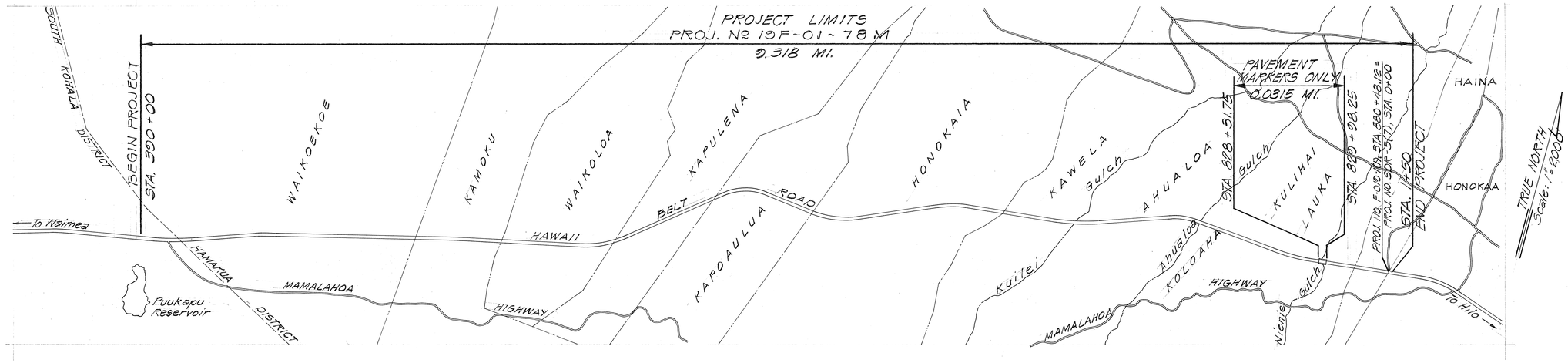


PROJECT Nº 19F-01-78M
MUD LANE TO HONOKAA

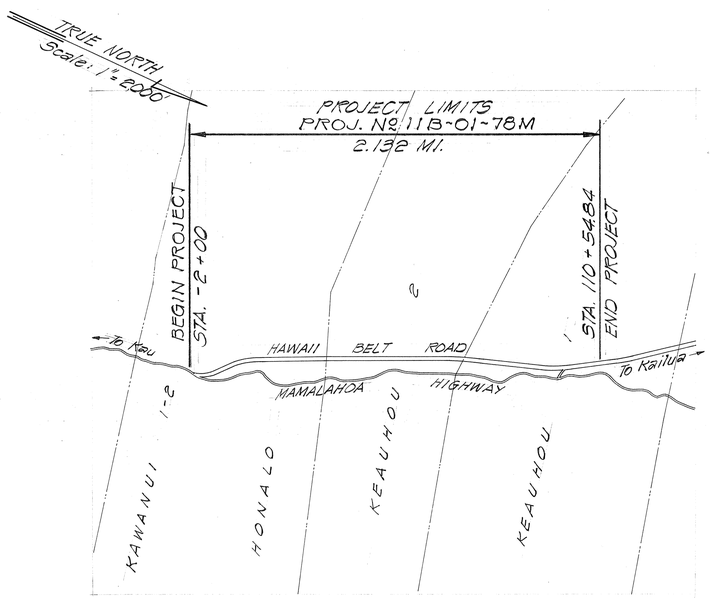


PROJECT Nº 11B-01-78M
KAINALIU TO KEAUHOU

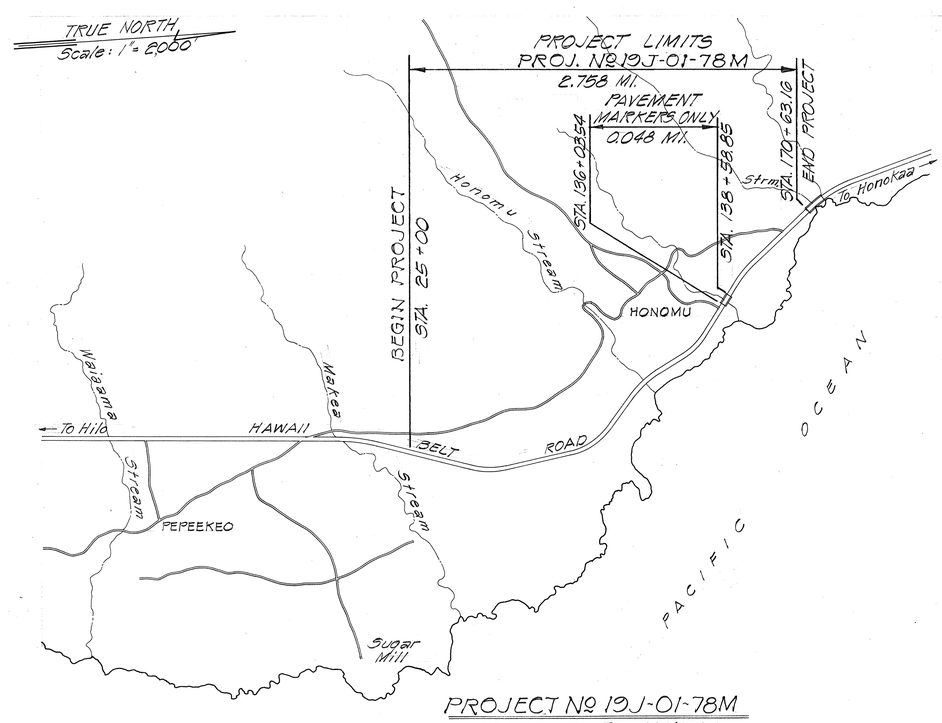


PROJECT Nº 19J-01-78M
PEPEEKEO TO HONOMU

| ORIGINAL PLAN | |
|---|---|
| NOTE BOOK | |
| No. | |

SURVEY PLOTTED BY ____ DATE ____
DRAWN BY " " " "
TRACED BY " " " "
DESIGNED BY " " " "
QUANTITIES BY " " " "
CHECKED BY " " " "

STATE OF HAWAII
**DEPARTMENT OF TRANSPORTATION**
LAND TRANSPORTATION FACILITIES DIVISION

GENERAL LOCATION PLANS
HAWAII BELT ROAD RESURFACING

PROJ. Nº 19F-01-78M
PROJ. Nº 11B-01-78M
PROJ. Nº 19J-01-78M

Scale: 1" = 2,000' Date: Sept. 1977

SHEET No. / OF / SHEETS

2