

EXISTING CONDITION

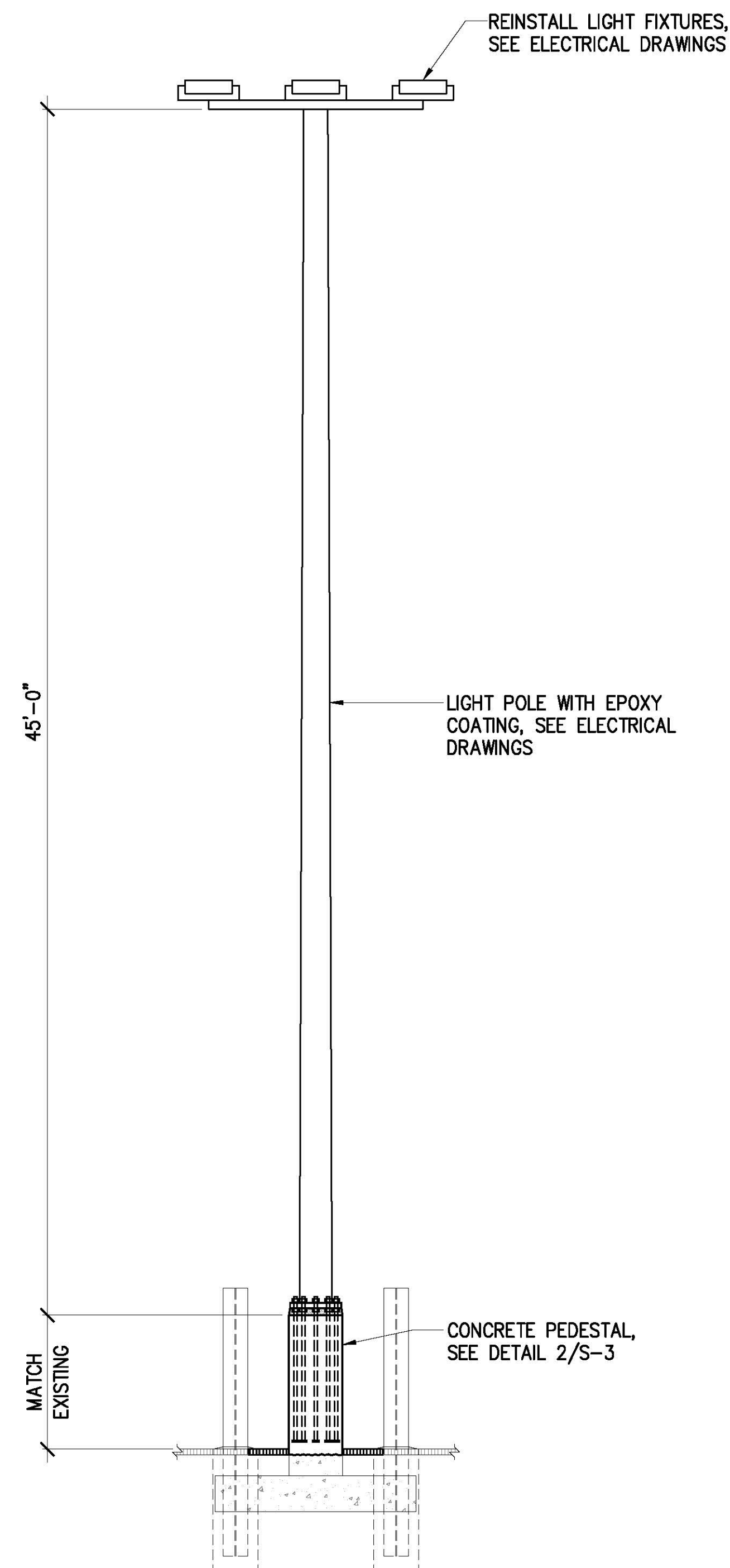

REPAIRED CONDITION

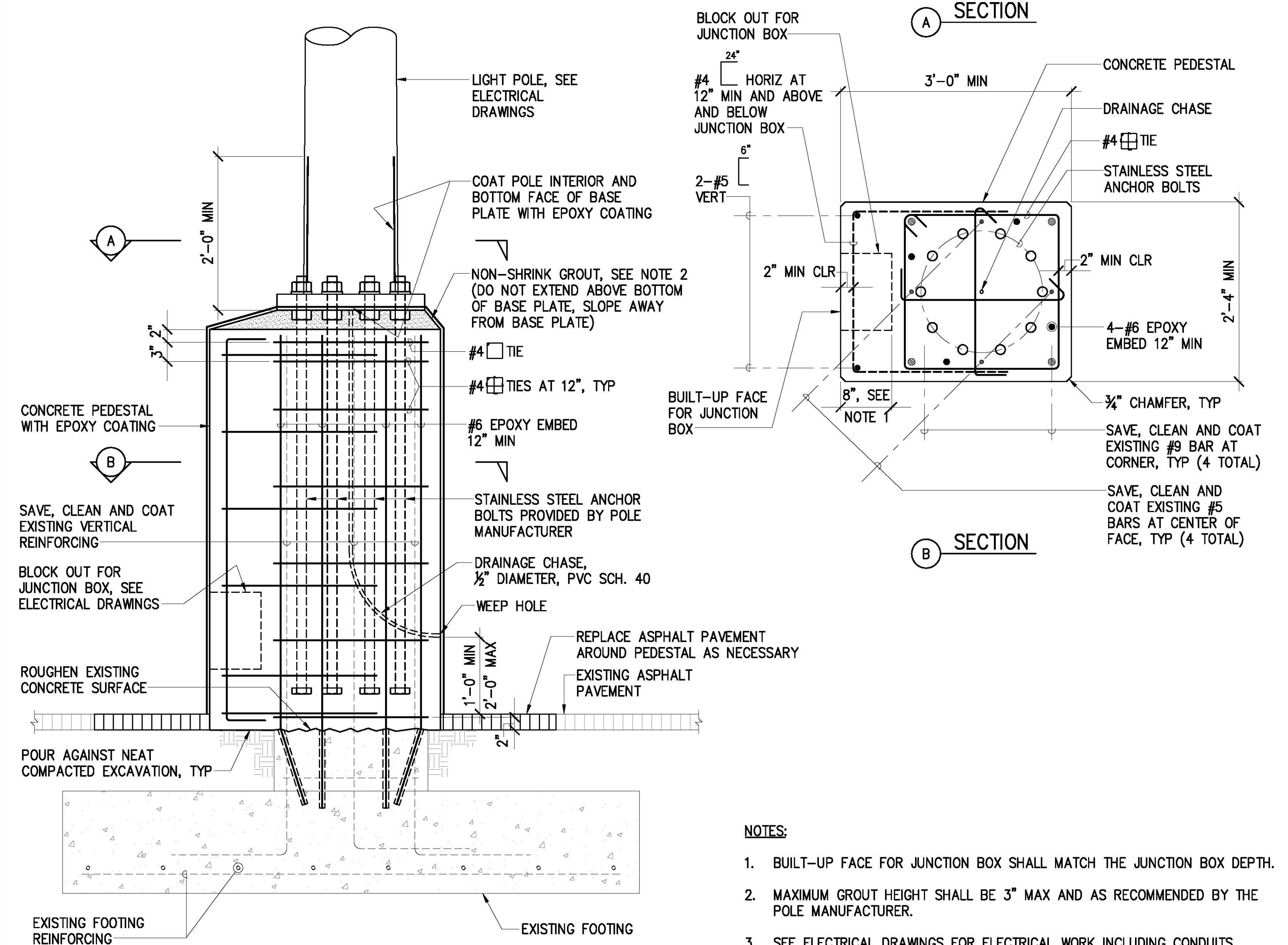
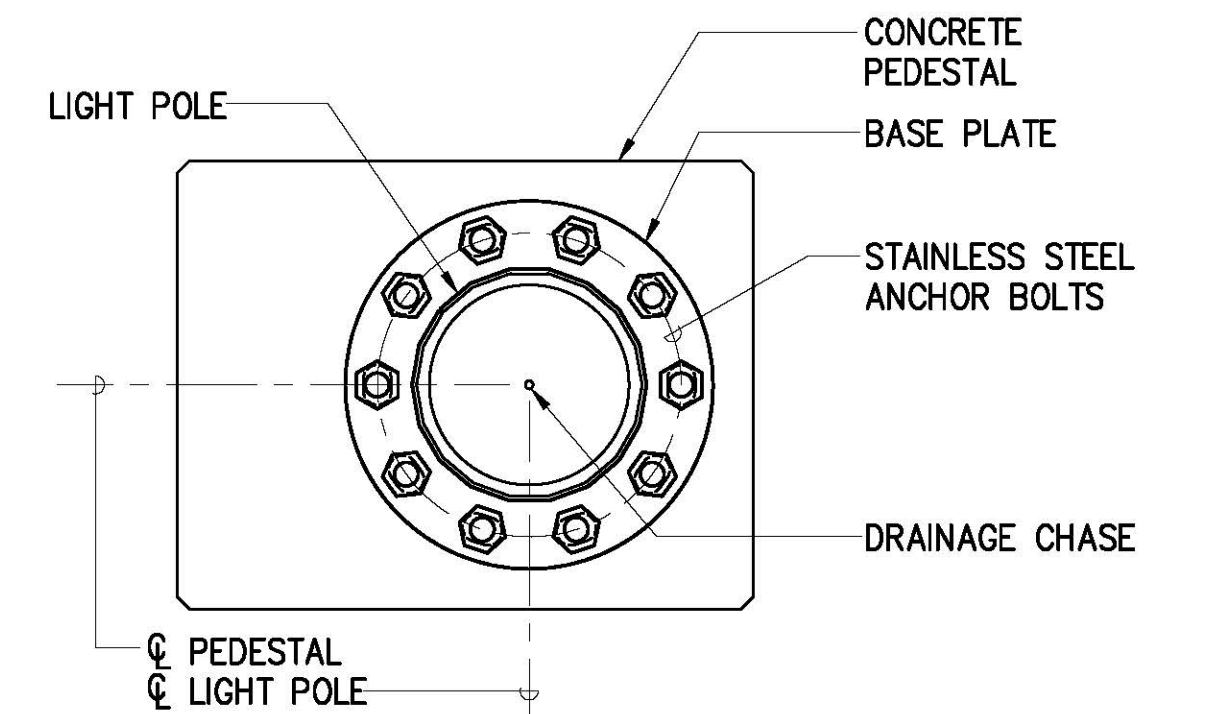

- NOTES:
- BUILT-UP FACE FOR JUNCTION BOX SHALL MATCH THE JUNCTION BOX DEPTH.
 - MAXIMUM GROUT HEIGHT SHALL BE 3" MAX AND AS RECOMMENDED BY THE POLE MANUFACTURER.
 - SEE ELECTRICAL DRAWINGS FOR ELECTRICAL WORK INCLUDING CONDUITS, GROUNDING ROD, ETC.

1 LIGHT POLES 28, 29, 30, 32 REPAIRS
S-3 SCALE: 1/4" = 1'-0"

2 PEDESTAL REPAIR
(POLES 28, 29, 30, 32)
S-3 SCALE: 1" = 1'-0"

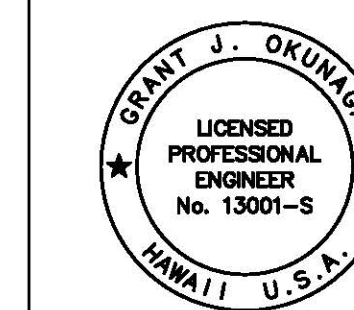

THIS WORK WAS PREPARED BY ME
OR UNDER MY SUPERVISION
EXP. 4-30-24
MKE ASSOCIATES LLC

| REVISION | DATE | DESCRIPTION | BY | APPROVED |
|--|----------------------|-------------|--------------|----------|
| STATE OF HAWAII DEPARTMENT OF TRANSPORTATION HARBORS DIVISION | | | | |
| JOB TITLE REPAIR LIGHT POLES AND PEDESTALS AT PIER 1 HILO HARBOR, HAWAII | | | | |
| SHEET TITLE LIGHT POLE REPAIR DETAILS - POLES 28, 29, 30, 32 | | | | |
| DESIGNED BY: GO | JOB NUMBER S50201 | | SHEET S-3 | |
| DRAWN BY: DL | | | | |
| CHECKED BY: GM | | | | |
| DATE: 04/2023 | | | | |
| SCALE: AS SHOWN | 5 OF 19 SHTS. | | | |