

Architectural Abbreviations				Architectural General Notes				FED. ROAD DIST. NO.	STATE	FED. AID PROJ. NO.	FISCAL YEAR	SHEET NO.	TOTAL SHEETS
								HAWAII	HAWAII	HWY-H-05-06	2008	18	64
<div><div><div>A</div><div>Abv Above</div><div>Acc Accessible</div><div>Acous Acoustical</div><div>Alum Aluminum</div><div>Ap Access Panel</div><div>Act Acoustic Ceiling Tile</div><div>& And</div><div>@ At</div><div>Adj. Adjustable</div><div>Approx. Approximate</div><div>B</div><div>Bd Board</div><div>C</div><div>Cab Cabinet</div><div>Cem Bd Cementitious Board</div><div>Cem Plas Cement Plaster</div><div>Clg Ceiling</div><div>Col Column</div><div>Conc Concrete</div><div>Cont Continuous</div><div>Clr Clear</div><div>D</div><div>D Depth</div><div>Det Detail</div><div>Df Drinking Fountain</div><div>Ø Diameter</div><div>Dim Dimension</div><div>Disp Dispenser</div><div>Dn Down</div><div>Dp Drain Pipe</div><div>Dr Door</div><div>Ds Down Spout</div><div>Dwg Drawing</div><div>Demo Demolish or demolition</div></div><div><div>E</div><div>Elec Electrical</div><div>Eq Equal</div><div>Ewc Electric Water Cooler</div><div>Exh Exhaust</div><div>Exist Existing</div><div>Expo Exposed</div><div>F</div><div>Fd Floor Drain</div><div>Ffe Finish Floor Elevation</div><div>Fin Finish</div><div>Flr Floor</div><div>G</div><div>Gb Grab Bar</div><div>Gl Glass</div><div>Gyp Gypsum</div><div>Galv Galvanize</div><div>H</div><div>Hb Hose Bib</div><div>Hdwd Hardwood</div><div>Hdwr Hardware</div><div>Hgt Or H Height</div><div>I</div><div>Insul Insulation</div><div>Int Interior</div><div>J</div><div>Jt Joint</div><div>L</div><div>Lav Lavatory</div><div>Lt Light</div></div><div><div>M</div><div>Max Maximum</div><div>Mech Mechanical</div><div>Met Metal</div><div>Min Minimum</div><div>Matl Material</div><div>MFR Manufacture</div><div>N</div><div>No Number</div><div>Nts Not To Scale</div><div>O</div><div>Obsc Obscure</div><div>O.c. On Center</div><div>Ofc Office</div><div>Opng Opening</div><div>Ovhd Overhead</div><div>O.d. Outside Diameter</div><div>P</div><div>Plywd Plywood</div><div>Ptd Paper Towel Dispenser</div><div>PFPP Pre Finish Plastic Panel</div><div>PT Paint</div><div>Pl Plate</div><div>Prefab Prefabricated</div><div>R</div><div>Req Or Rep'd Require(d)</div><div>Rm Room</div><div>RF Roof</div></div><div><div>S</div><div>Sc Solid Core</div><div>Sched Schedule</div><div>Sd Soap Dispenser</div><div>Sht Sheet</div><div>Shtg Sheathing</div><div>Sim Similar</div><div>Sl Slope</div><div>Spec Specification</div><div>Ss Stainless Steel</div><div>Sto Storage</div><div>Struc Structure/structural</div><div>Stl Steel</div><div>T</div><div>Thk Thick</div><div>Thres Threshold</div><div>Tmk Tax Map Key</div><div>Tpd Toilet Paper Dispenser</div><div>Tscd Toilet Seat Cover Dispenser</div><div>Typ Typical</div><div>W</div><div>W Width/wide</div><div>W/ With</div><div>Wc Water Closet</div><div>Wd Wood</div><div>Wdw Window</div><div>Wr Water resistant</div></div></div>				<div><div>1. The contractor shall protect from damage., Existing improvements, adjacent properties and building(s), which are not noted for removal or modification. If damage occurs, restore to original or better condition at no cost to the State. The contractor is also responsible for restoring the grounds and concrete walkways used for parking and/or staging.</div><div>2. The contractor shall verify all dimensions, conditions, types, and quantities prior to commencing all work.</div><div>3. The contractor shall visit the site to familiarize himself/herself with all conditions in order to complete the project in accordance with the intent of the drawings and specifications.</div><div>4. Areas, such as walls for plumbing and electrical work that are required to be removed and/or demolished to perform the work indicated in the drawings and specifications, shall be repaired and/or replaced to match existing conditions.</div><div>5. All work shall conform to the current building code as adopted by the County of Hawaii and amendments, in addition to the Land Use Ordinance 2003 edition.</div><div>6. The contractor shall clean and remove from the premises, all debris accumulated from construction activities, daily.</div><div>7. The contractor shall clean and prepare all new and existing surfaces required to receive new work or as otherwise required for a neat and finished appearance.</div><div>8. Remove & reinstall communications & DATA wiring & accessories, conduits, etc as accessory to perform the work.</div><div>9. Before any service is disconnected or interrupted, the contractor shall verify usage and assure that required services are not disconnected or interrupted. Any required service disconnected or interrupted shall be restored immediately by the contractor at no additional cost to the State.</div><div>10. Remove all existing light fixtures, outlet and wiring not to remain in service.</div><div>11. Phase all work to ensure continuity of all electrical services, including communications and security systems to parts of the facility required to remain in service.</div><div>12. The contractor shall test fire alarm, program bells, and public address systems as applicable before and after any work that will affect their function.</div><div>13. All work shall be considered as "new" unless noted otherwise</div><div>14. Demolish and remove existing structures as shown on the Civil plans.</div><div>15. Verify locations of new structures surrounding areas with existing trailers so that windows and doors are not blocked, while also providing adequate clearances for new structures.</div><div>16. All painted components shall be considered lead-containing. Treat and dispose of lead-containing materials in accordance with related specifications and coordinate work with other trades.</div><div>17. Remove and dispose of asbestos materials identified in the survey report. Coordinate specific items to be removed with work specified on the drawings and elsewhere and coordinate all asbestos related work with other trades.</div><div>18. Contractor shall coordinate all work pertaining to the disturbance of hazardous materials identified on this drawing with other trades.</div><div>19. See architectural drawings for areas to be demolished. Remove loose and flaking paint from all other building components that shall remain in place where indicated.</div><div>20. Joint compound on the office drywall contains asbestos. Remove drywall in accordance with section 697. TCLP test the drywall for lead prior to disposal. If the drywall is determined to be nonhazardous waste, dispose drywall in accordance with section 697. If drywall is determined to be hazardous waste, dispose drywall in accordance with section 697.</div><div>21. Textured acoustical ceiling plaster contains asbestos. Remove and dispose in accordance with section 697.</div></div>									
<div><div>Reference Symbols</div><div><div><div><div></div><div>Section</div></div><div><div><div></div><div>Detail Reference</div></div><div><div><div></div><div>Sheet No. — Sheet Reference No.</div></div><div><div><div></div><div>Partition Type</div></div><div><div><div></div><div>Finish Color</div></div><div><div><div></div><div>Door Number</div></div><div><div><div></div><div>Window Number</div></div></div></div></div><div><div>Material Symbols</div><div><div><div><div></div><div>Concrete</div></div><div><div><div></div><div>Gypsum Board Partition</div></div><div><div><div></div><div>Insulation</div></div></div></div></div></div></div></div></div></div></div></div></div>				<div><div><div><div></div><div>THIS WORK WAS PREPARED BY ME OR UNDER MY SUPERVISION AND CONSTRUCTION OF THIS PROJECT WILL BE UNDER MY OBSERVATION.</div><div></div><div>MITSUNAGA & ASSOCIATES, INC.</div></div><div><div>STATE OF HAWAII DEPARTMENT OF TRANSPORTATION HIGHWAYS DIVISION ARCHITECTURAL ABBREVIATIONS /GENERAL NOTES/REFERENCE /MATERIAL SYMBOLS HONOKAA BASEYARD IMPROVEMENTS Project No. HWY-H-05-06 Scale: As Noted Date: MAY 2008 SHEET No. A-0 OF A-22 SHEETS</div></div></div></div>									

FED. ROAD DIST. NO.	STATE	FED. AID PROJ. NO.	FISCAL YEAR	SHEET NO.	TOTAL SHEETS
HAWAII	HAWAII	HWY-H-05-06	2008	20	64

exist dot trailer
by DOT
(see civil)



EXISTING DOT TRAILER

Demo Exist Met Siding @
Workshop, Typ

Demo Exist Built-in Work Counter
And Provide New

Remove Exist Oxygen Tank And Met
Rack. Reinstall After Completion Of Work
(See Floor Plan For New Location)

Demo Exist Cross Bracing
And Provide New, Typ

Demo Exist Lav, Water
Closet, Mirror, Sheet Cover,
Paper Towel Dispenser

Demo Exist Window, Typ

Demo Exist Ice
Machine And Df
And Provide New

Demo Exist Girts And Base
Angle, Typ

~~exist curb to remain~~
Demo Exist Conc
Curb (Hatched) 3

Demo Exist Chemical
Storage Panel Entirely

Remove Exist Met
Siding, Girts,
Roofing, Roof
Purling And Cross
Bracing, Typ

Demo Exist Wall
Siding, Typ

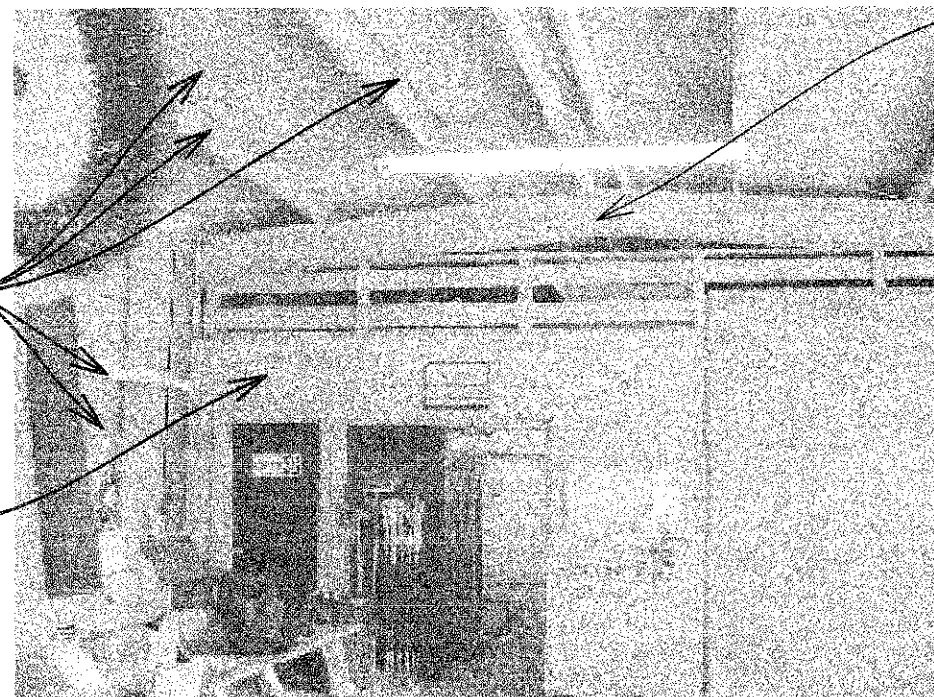

EXISTING WORKSHOP

exist rigid steel frame to
remain, typ
remove exist lead-based paint.
clean, remove rust/corrosion,
prime and repaint, typ

Saw-cut Exist Conc Curb
(See Civil)

Remove Exist Wood Column

remove exist oxygen tank
and met rack. reinstall after
completion of work
(see floor plan for new
location)

Demo Exist
Emergency Eye-wash,
And Hose Bib

Remove & Replace Steel
Roofing, Fascia/flashing
And Roof Purling, Typ

EXIST WORKSHOP

exist concrete
slab to remain

exist lockers
(by others)

exist concrete apron to
remain. patch and/or
repair cracks as req'd

Demo Exist Conc
Curb (Hatched)

remove existing oxygen
tank w/met rack,
automated external
defibrillator, first-aid kit
cabinets, chemical
storage w/base and fire
extinguisher. reinstall
after completion work
(see floor plan for new
location)

EXIST
UNI-SEX

Demo Exist
Lockers

up

Demo Exist Wooden
Stairs And Handrails

EXIST OFFICE
Demo Interior Walls, Doors,
Frames, And Ceiling And
Mezzanine Above

EXIST
UTILITY
ROOM

EXIST
STO

Demo Exist Metal Siding &
Girts. Remove Existing Lead
Base Paint. Clean, Remove
Rust, Prime And Paint Exist
Rigid Frame, Typ

Remove And Relocate Exist
Air Compressor (see Mech)
exist curb to remain

Demo Exist Window And
A/c Unit

Demo Exist Storage
Enclosure

exist pipe railing to remain
(clean, remove lead base
paint and rust, prime and
paint)

Demo Exist
Window
Demo Exist
Door And Frame

EXISTING FLOOR PLAN - DEMOLITION

Scale: 1/4"=1'-0"



Existing Roof Overhand Above. Repair Existing Roof Fascia.
Replace Existing Gutter And Down Spout W/new, Typ

Graphic Scale:



SCALE: 1/4"= 1'-0"

Remove Exist Met
Siding, Girts,
Roofing, Roof
Purling And Cross
Bracing, Typ

Relocate Exist
Emergency
Eye-wash And
Hose Bib

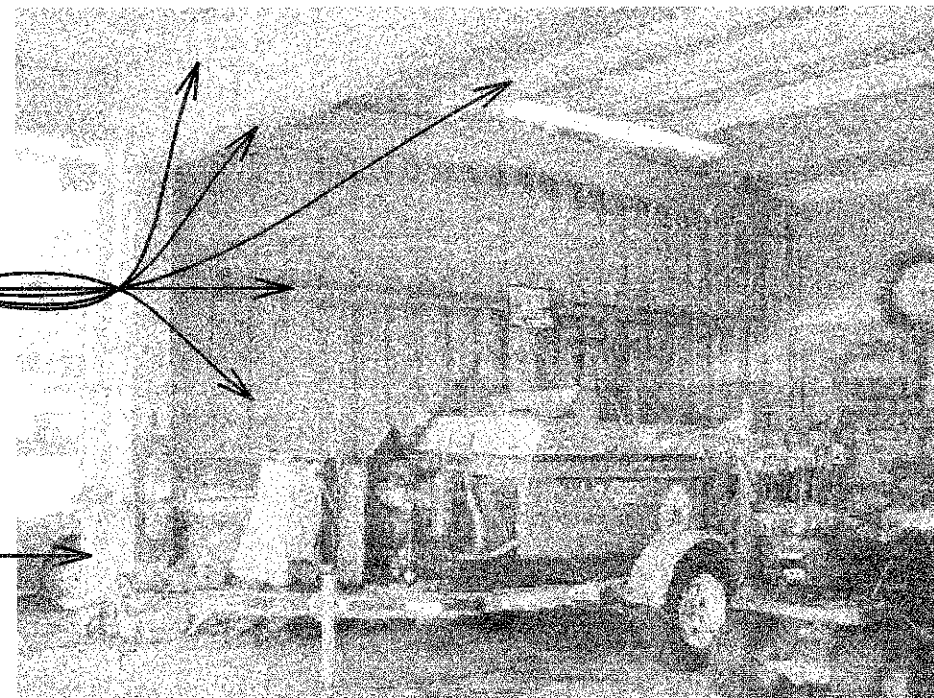

EXISTING WORKSHOP

Demo Exist Down
Spout And Gutter, Typ

Demo Exist Metal
Siding, Typ

exist conc. curb
to remain, typ

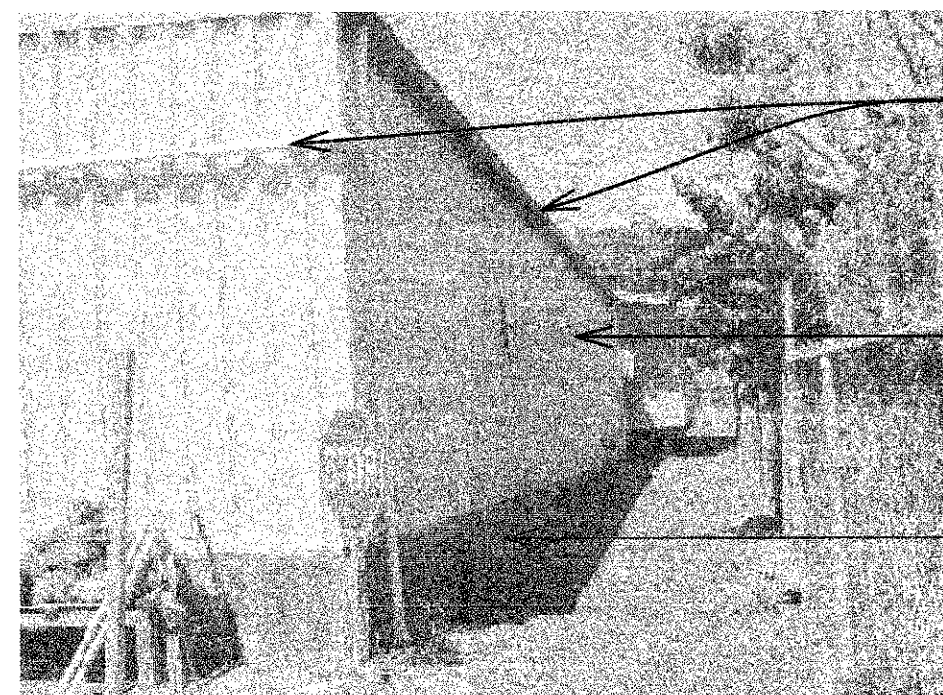

NORTHWEST ELEVATION

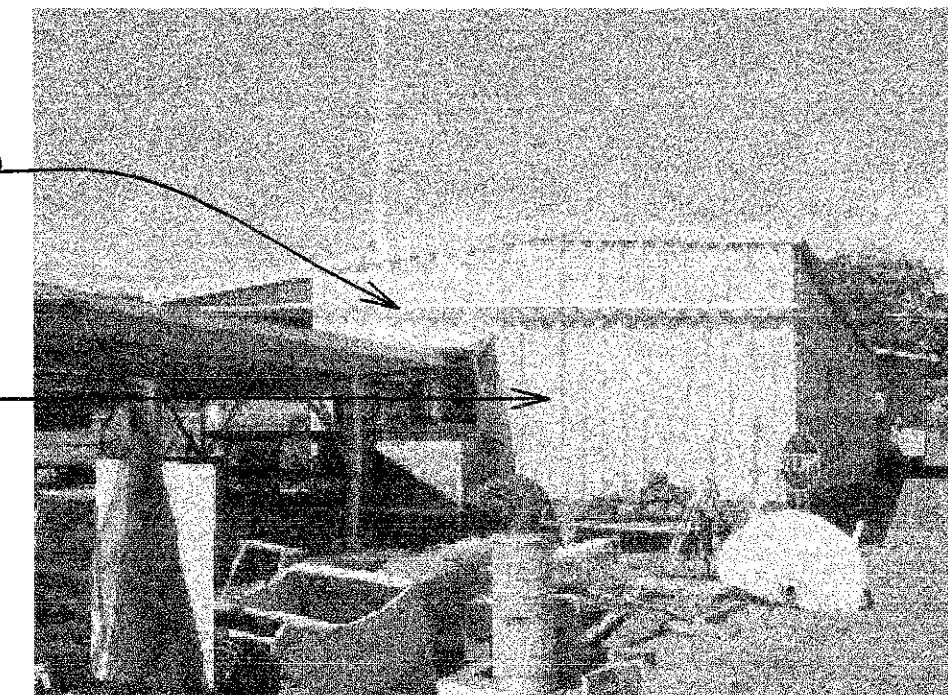

EAST ELEVATION



SOUTHEAST ELEVATION

PHOTOS

Scale: Not To Scale

ORIGINAL PLAN	SURVEY PLOTTED BY	DATE
DESIGNED BY	DRYAN BY	5/08
NOTE BOOK	DESIGNED BY	5/08
	CHECKED BY	5/08
	CHECKED BY	5/08



THIS WORK WAS PREPARED BY ME
OR UNDER MY SUPERVISION AND
CONSTRUCTION OF THIS PROJECT
WILL BE UNDER MY OBSERVATION

Steven D. Wong

MITSUNAGA & ASSOCIATES, INC.

02/16/11	3 Revised Demo Plan
DATE	REVISION
STATE OF HAWAII DEPARTMENT OF TRANSPORTATION HIGHWAYS DIVISION	
EXISTING FLOOR PLAN DEMOLITION & PHOTOS	
HONOKAA BASEYARD IMPROVEMENTS	
Project No. HWY-H-05-06	
Scale: As Noted	Date: MAY 2008
SHEET No. A-2 OF A-22 SHEETS	

FED. ROAD DIST. NO.	STATE	FED. AID PROJ. NO.	FISCAL YEAR	SHEET NO.	TOTAL SHEETS
HAWAII	HAWAII	HWY-H-05-06	2008	21	64

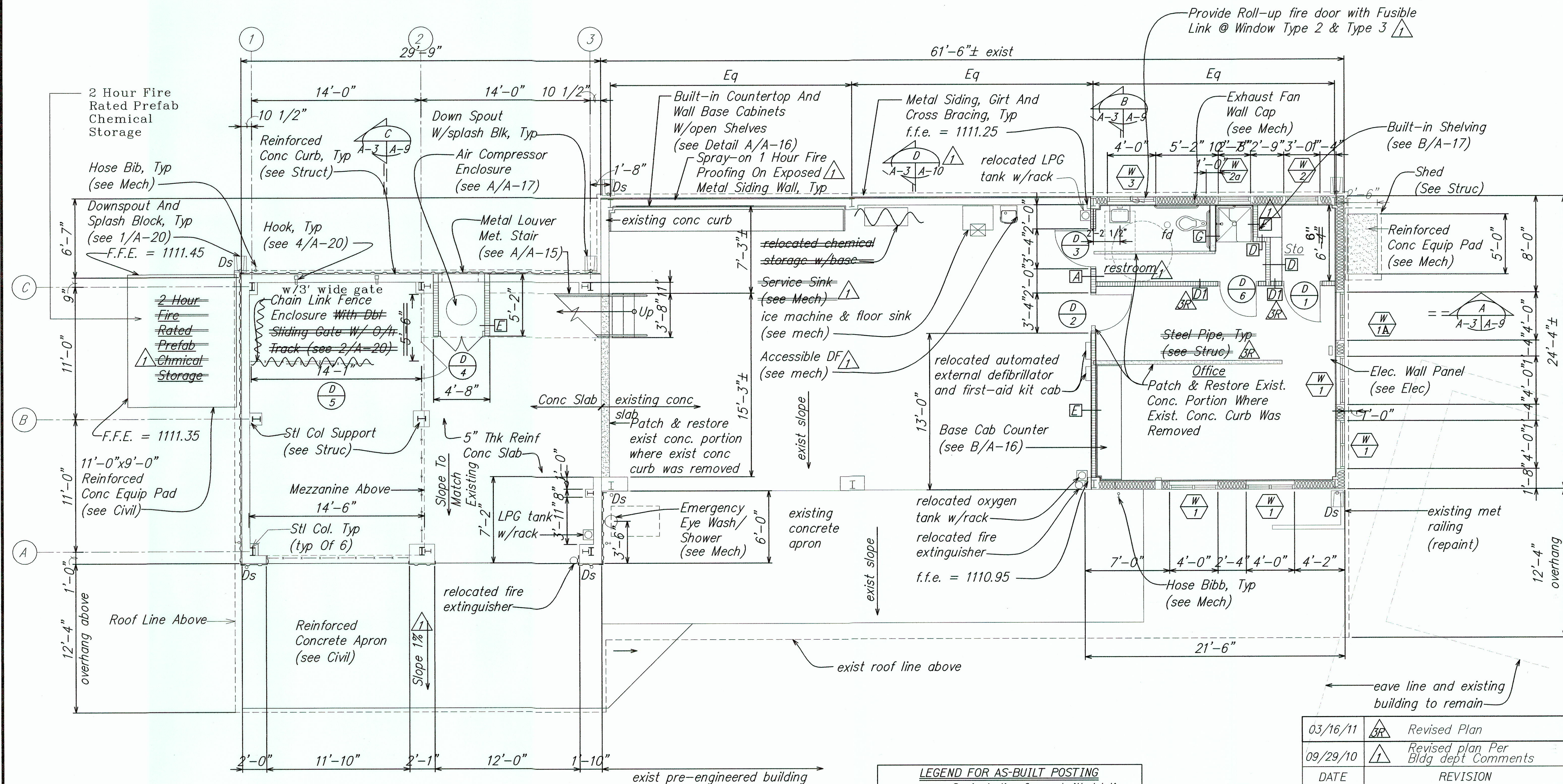

ORIGINAL PLAN	SURVEY PLOTTED BY _____	DATE _____
NOTE BOOK	DRAWN BY <u>HU</u>	" <u>5/08</u>
	TRACED BY <u>HU</u>	" <u>5/08</u>
	DESIGNED BY <u>DC</u>	" <u>5/08</u>
	QUANTITIES BY _____	" <u>5/08</u>
No. _____	CHECKED BY <u>HMY-H</u>	

FLOOR PLAN - NEW
SCALE: 1/4"=1'-0"

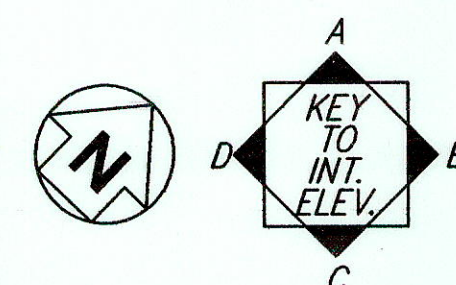

Note:
1. See Sheet A-11 For Partition Type

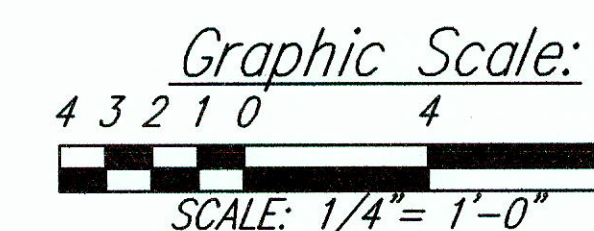



“AS-BUILT”



THIS WORK WAS PREPARED BY
OR UNDER MY SUPERVISION AND
CONSTRUCTION OF THIS PROJECT
WILL BE UNDER MY OBSERVATION

Steven D. King

MITSUNAGA & ASSOCIATES, INC.

03/16/11		<i>Revised Plan</i>
09/29/10		<i>Revised plan Per Bldg dept Comments</i>
DATE		REVISION

STATE OF HAWAII
DEPARTMENT OF TRANSPORTATION
HIGHWAYS DIVISION

FLOOR PLAN - NEW

HONOKAA BASEYARD IMPROVEMENTS
Project No. HWY-H-05-06

Scale: As Noted Date: MAY 2008

SHEET No. **A-3** OF **A-22** SHEETS

FED. ROAD DIST. NO.	STATE	FED. AID PROJ. NO.	FISCAL YEAR	SHEET NO.	TOTAL SHEETS
HAWAII	HAWAII	HWY-H-05-06	2008	22	64

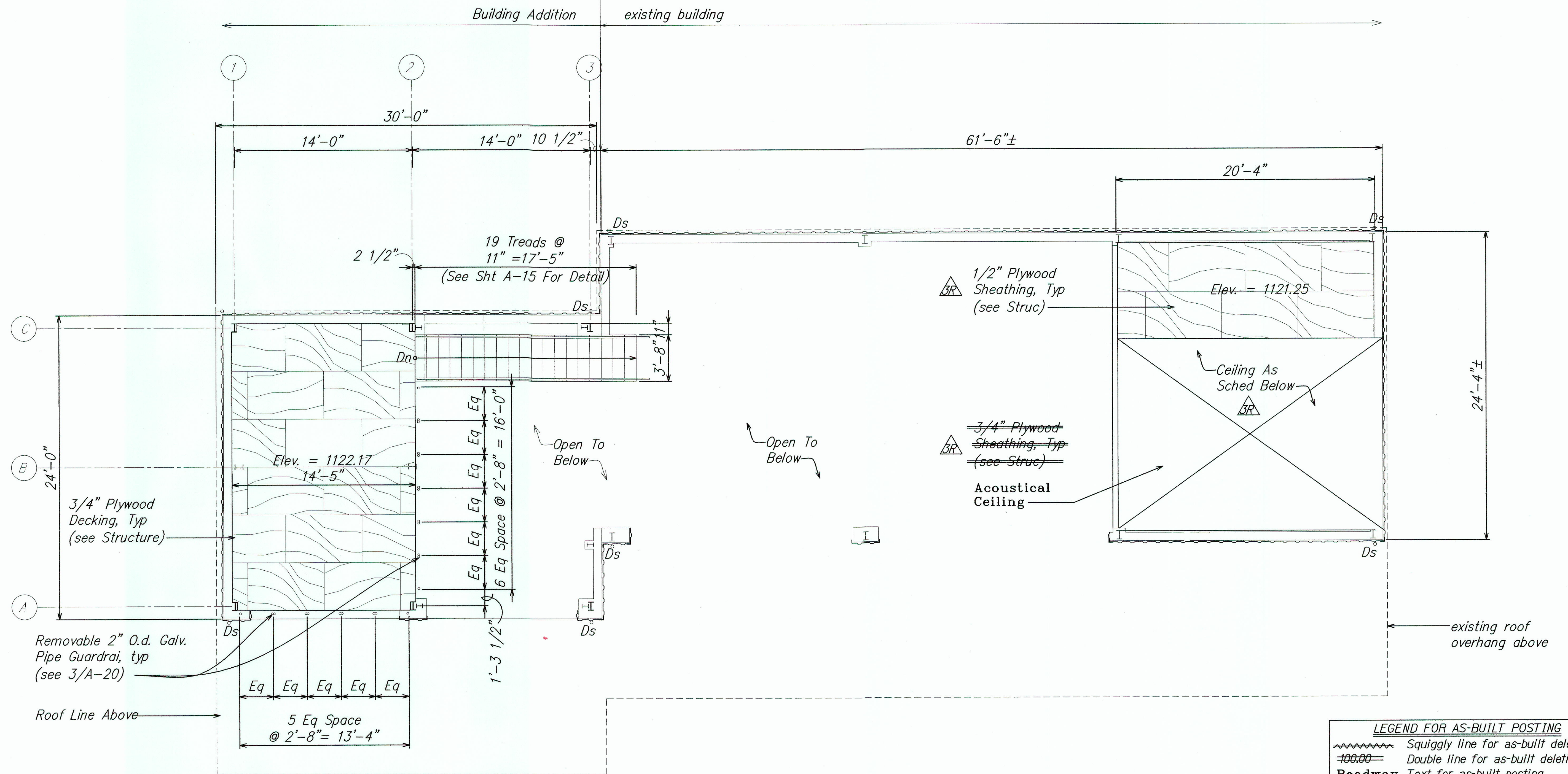

ORIGINAL PLAN	DATE	5/08
DESIGNED BY	DATE	5/08
TRACED BY	DATE	5/08
QUANTITIES BY	DATE	5/08
CHECKED BY	DATE	5/08

MEZZANINE PLAN
SCALE: 1/4"=1'-0"

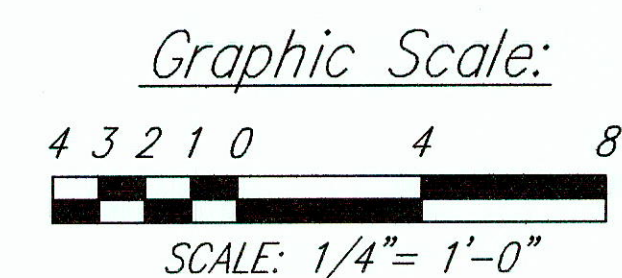
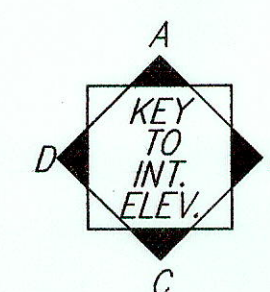

THIS WORK WAS PREPARED BY ME OR UNDER MY SUPERVISION AND CONSTRUCTION OF THIS PROJECT WILL BE UNDER MY OBSERVATION

Stan D. Wong

MITSUMAGA & ASSOCIATES, INC.

LEGEND FOR AS-BUILT POSTING	
	Squiggly line for as-built deletion
	Double line for as-built deletion
	Roadway Text for as-built posting

03/16/11	Revised Mezzanine Plan
DATE	REVISION
STATE OF HAWAII DEPARTMENT OF TRANSPORTATION HIGHWAYS DIVISION	
MEZZANINE PLAN	
HONOKAA BASEYARD IMPROVEMENTS Project No. HWY-H-05-06	
Scale: As Noted	Date: MAY 2008
SHEET No. A-4 OF A-22 SHEETS	

"AS-BUILT"

FED. ROAD DIST. NO.	STATE	FED. AID PROJ. NO.	FISCAL YEAR	SHEET NO.	TOTAL SHEETS
HAWAII	HAWAII	HWY-H-05-06	2008	23	64

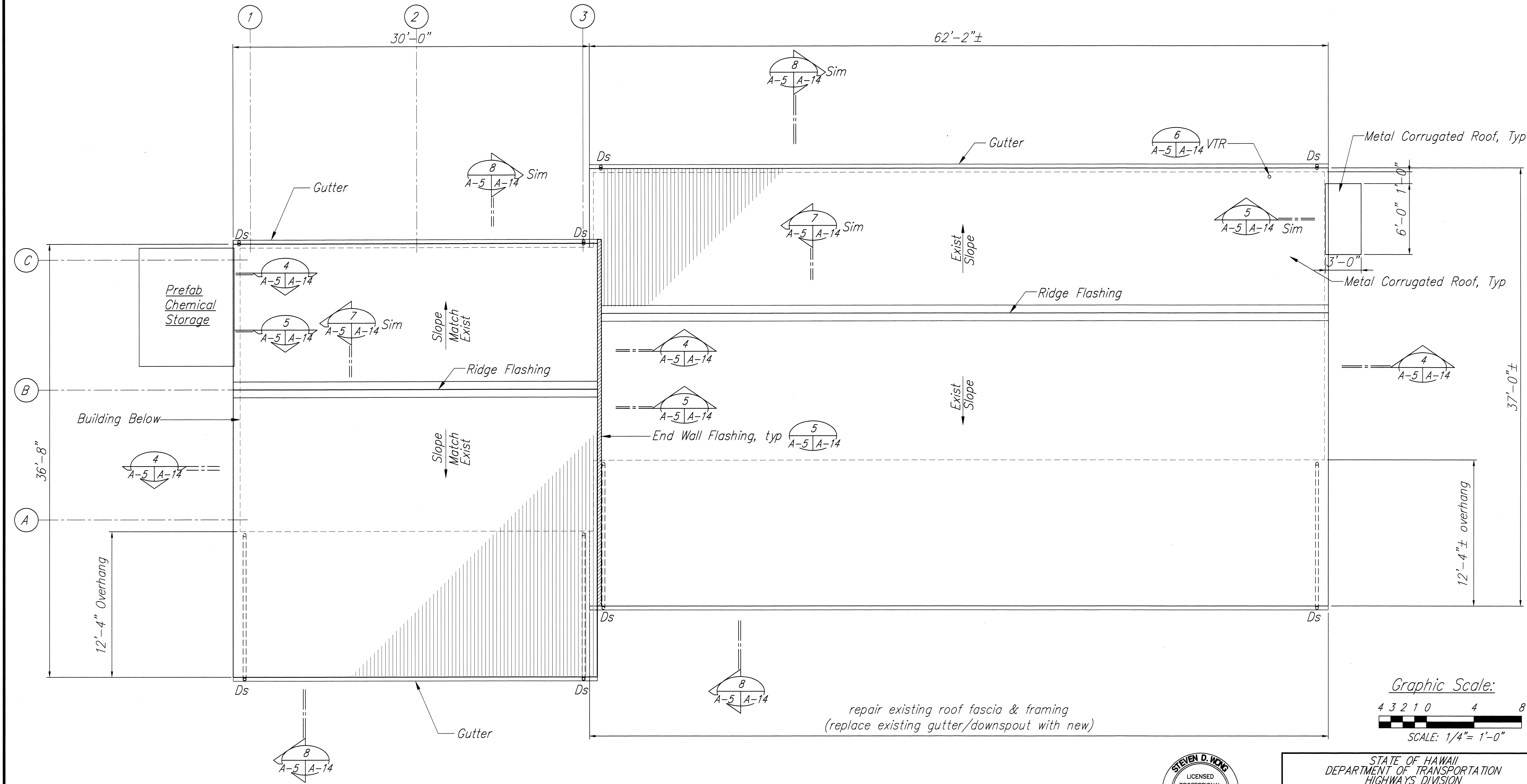

ORIGINAL PLAN	DATE
NOTED BY	5/08
DESIGNED BY	HL
QUANTITIES BY	DC
CHECKED BY	HW-H

ROOF PLAN
Scale: 1/4"=1'-0"



THIS WORK WAS PREPARED BY ME
OR UNDER MY SUPERVISION AND
CONSTRUCTION OF THIS PROJECT
WILL BE UNDER MY OBSERVATION.
Steven D. Wong
MITSUNAGA & ASSOCIATES, INC.

STATE OF HAWAII
DEPARTMENT OF TRANSPORTATION
HIGHWAYS DIVISION

ROOF PLAN

HONOKAA BASEYARD IMPROVEMENTS
Project No. HWY-H-05-06

Scale: As Noted Date: MAY 2008

SHEET No. A-5 OF A-22 SHEETS

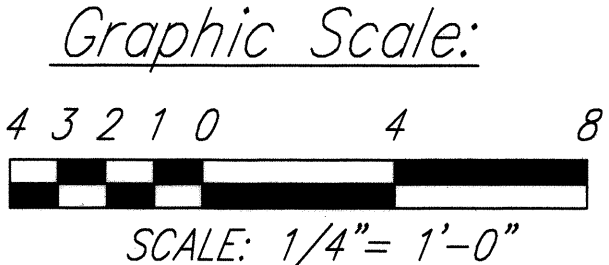

FED. ROAD DIST. NO.	STATE	FED. AID PROJ. NO.	FISCAL YEAR	SHEET NO.	TOTAL SHEETS
HAWAII	HAWAII	HWY-H-05-06	2008	24	64

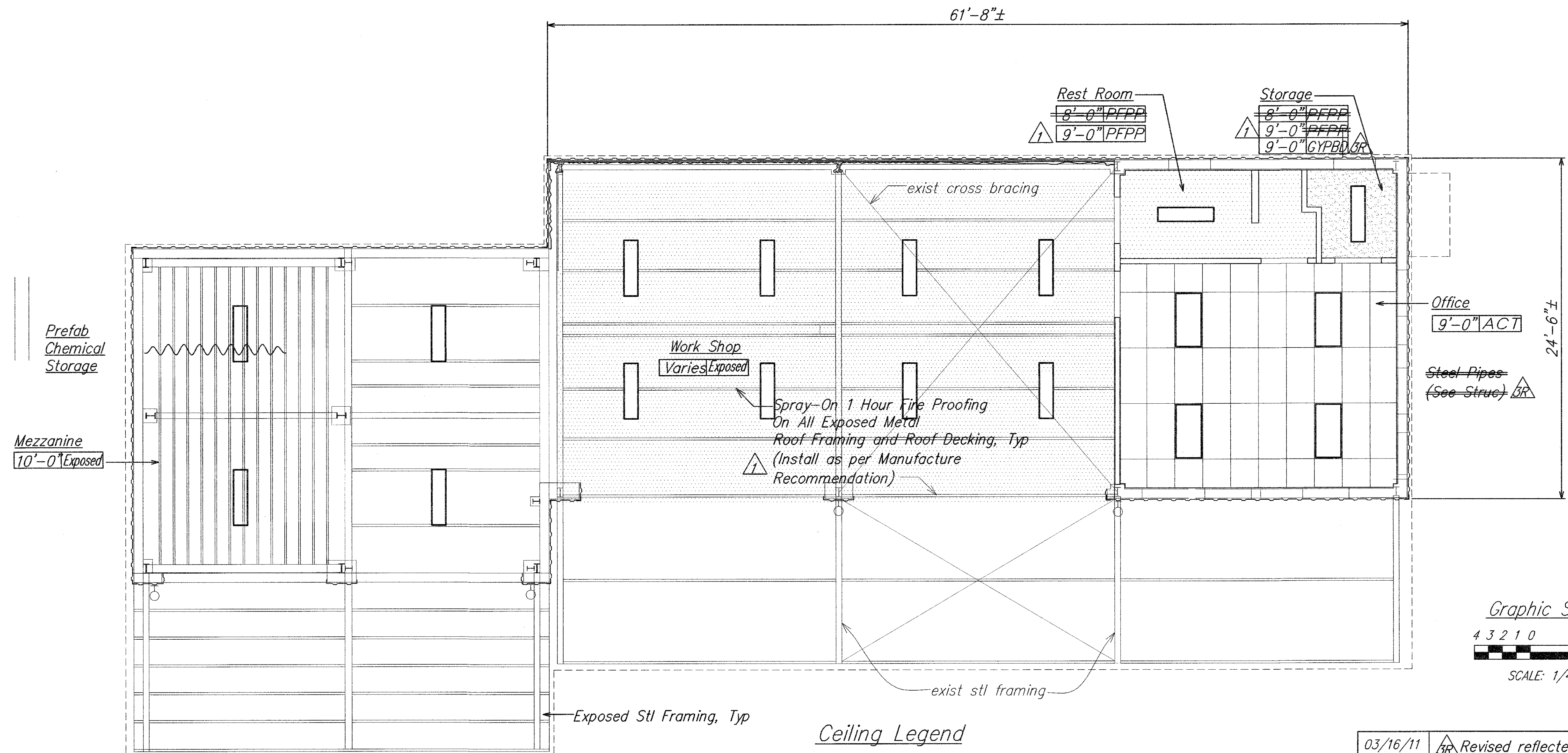

DATE	5/08
DESIGNED BY	HL
DRAWN BY	HL
CHECKED BY	HL
NOTED BY	HL
DATE	5/08

REFLECTED CEILING PLAN
Scale: 1/4"=1'-0"

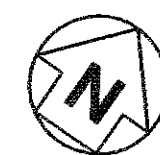

- ceiling notes**
- Refer to electrical drawings for balance of light fixture location.
 - Refer to electrical drawings for layout of light fixture at mezzanine.

Ceiling Legend

Symbol	Description	Ref
	Pre Finish Plastic Panel (PFPP)	$\frac{2}{A-6 \ A-14}$
	Gyp Bd Ceiling (Gypbd)	$\frac{2}{A-6 \ A-14} \text{ Sim}$
	2' X 4' Acoustical Ceiling Tile (ACT)	$\frac{1}{A-6 \ A-14}$
	1' X 4' Fluorescent Light Fixture	See Electrical
	Wall Mounted Light Fixture	See Electrical

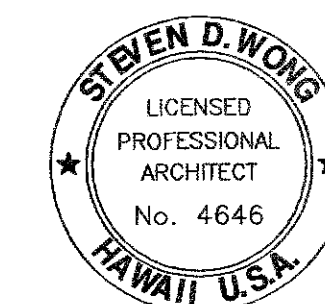

THIS WORK WAS PREPARED BY ME
OR UNDER MY SUPERVISION AND
CONSTRUCTION OF THIS PROJECT
WILL BE UNDER MY OBSERVATION
Steven D. Wong
MITSUNAGA & ASSOCIATES, INC.

03/16/11	Revised reflected ceiling plan
09/29/10	Per Bldg Dept Comments, Revised reflected ceiling plan at existing building
DATE	REVISION
STATE OF HAWAII DEPARTMENT OF TRANSPORTATION HIGHWAYS DIVISION	
REFLECTED CEILING PLAN	
HONOKAA BASEYARD IMPROVEMENTS Project No. HWY-H-05-06	
Scale: As Noted	Date: MAY 2008
SHEET No. A-6 OF A-22 SHEETS	

FED. ROAD DIST. NO.	STATE	FED. AID PROJ. NO.	FISCAL YEAR	SHEET NO.	TOTAL SHEETS
HAWAII	HAWAII	HWY-H-05-06	2008	25	64

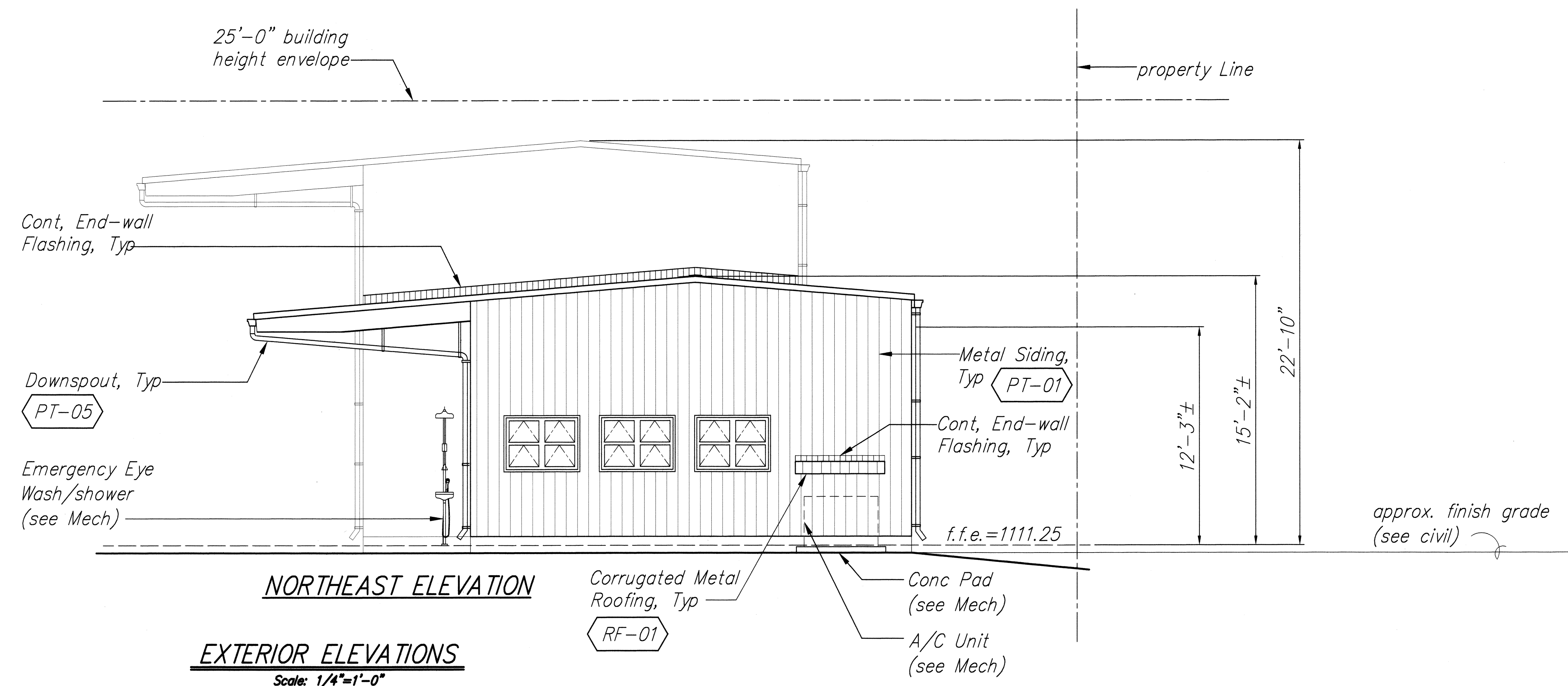
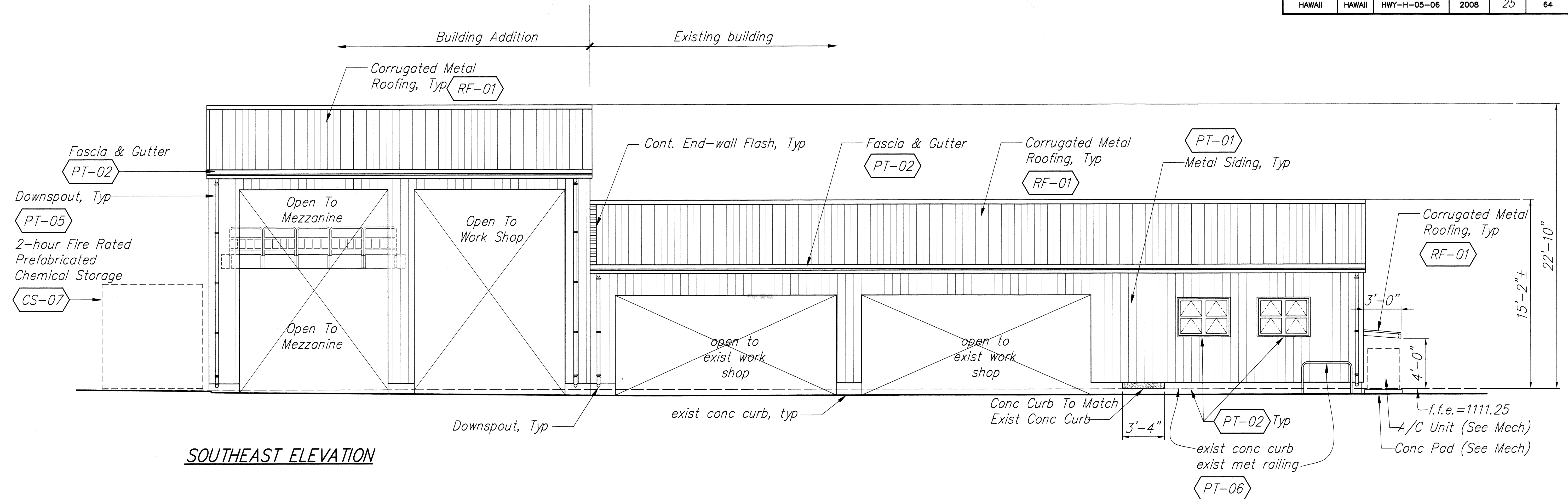

SURVEY PLOTTED BY	DATE
DRAWN BY	5/08
DESIGNED BY	5/08
NOTED BY	5/08
QUANTITIES BY	5/08
CHECKED BY	5/08
ORIGINAL PLAN	
NOTE BOOK	
No.	

STEVEN D. WONG
LICENSED PROFESSIONAL ARCHITECT
No. 4646
HAWAII U.S.A.

THIS WORK WAS PREPARED BY ME OR UNDER MY SUPERVISION AND CONSTRUCTION OF THIS PROJECT WILL BE UNDER MY OBSERVATION.

Stan D. Wong
MITSUNAGA & ASSOCIATES, INC.

Graphic Scale:
4 3 2 1 0 4 8
SCALE: 1/4"= 1'-0"

STATE OF HAWAII
DEPARTMENT OF TRANSPORTATION
HIGHWAYS DIVISION

EXTERIOR ELEVATIONS

HONOKAA BASEYARD IMPROVEMENTS
Project No. HWY-H-05-06

Scale: As Noted Date: MAY 2008

SHEET No. A-7 OF A-22 SHEETS

FED. ROAD DIST. NO.	STATE	FED. AID PROJ. NO.	FISCAL YEAR	SHEET NO.	TOTAL SHEETS
HAWAII	HAWAII	HWY-H-05-06	2008	26	64

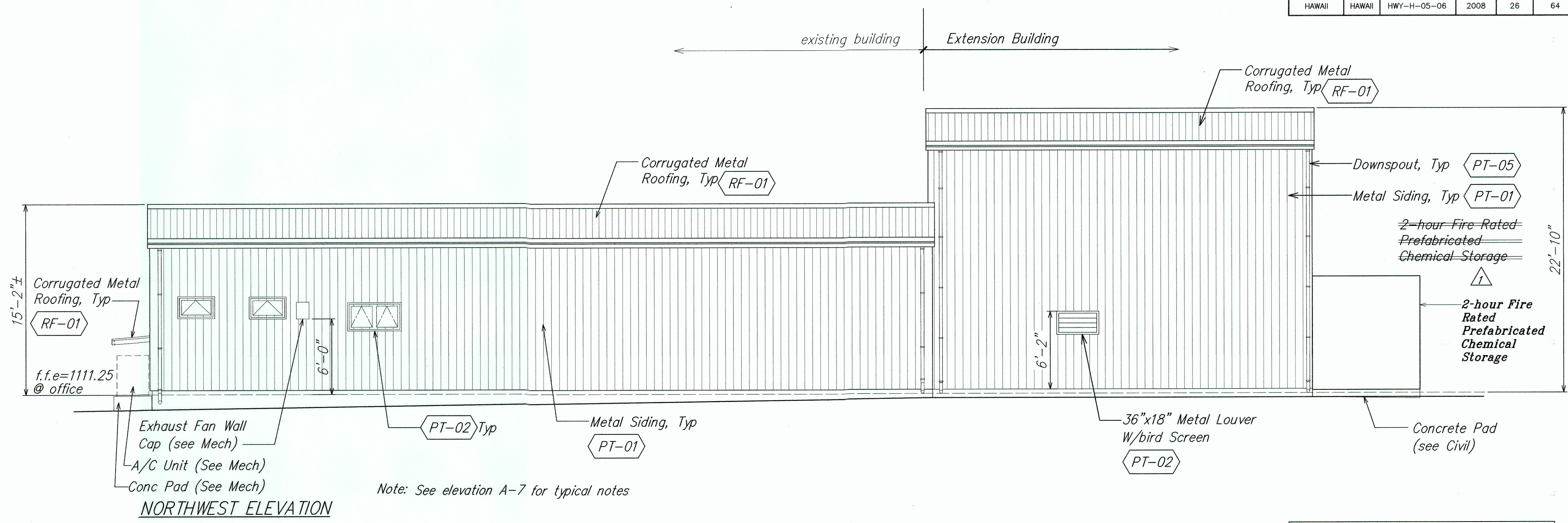

LEGEND FOR AS-BUILT POSTING

~~~~~ Squiggly line for as-built deletion

==== Double line for as-built deletion

Roadway Text for as-built posting

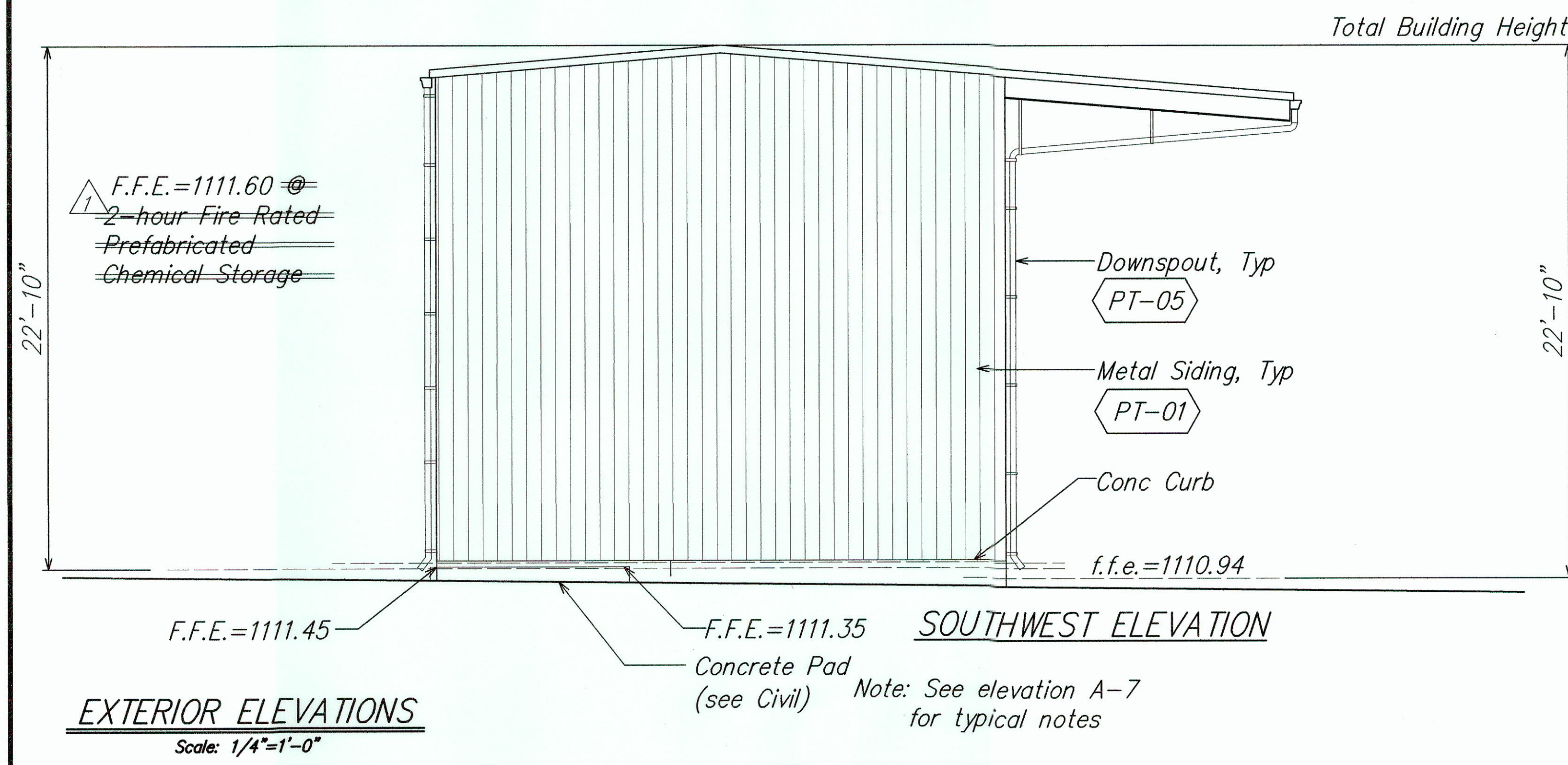
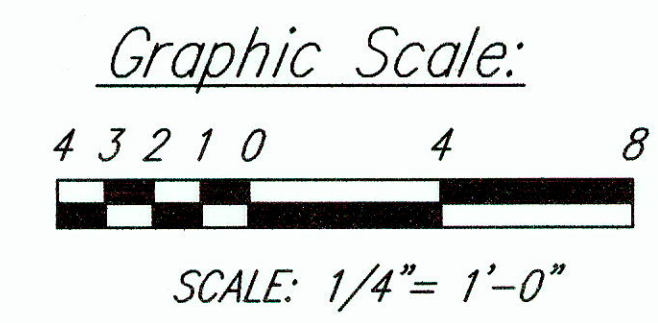

|                   |      |
|-------------------|------|
| SURVEY PLOTTED BY | DATE |
| DESIGNED BY       | 5/02 |
| NOTED BY          | 5/02 |
| QUANTITIES BY     | 5/02 |
| CHECKED BY        | 5/02 |



THIS WORK WAS PREPARED BY ME OR UNDER MY SUPERVISION AND CONSTRUCTION OF THIS PROJECT WILL BE UNDER MY OBSERVATION

*Steven D. Wong*

STEVEN D. WONG  
LICENSED PROFESSIONAL ARCHITECT  
No. 4646  
HAWAII, U.S.A.

|                                                                      |                                               |
|----------------------------------------------------------------------|-----------------------------------------------|
| 09/29/10                                                             | Per Bldg Comments, Revised Exterior Elevation |
| DATE                                                                 | REVISION                                      |
| STATE OF HAWAII<br>DEPARTMENT OF TRANSPORTATION<br>HIGHWAYS DIVISION |                                               |
| <b>EXTERIOR ELEVATIONS</b>                                           |                                               |
| <b>HONOKAA BASEYARD IMPROVEMENTS</b>                                 |                                               |
| Project No. HWY-H-05-06                                              |                                               |
| Scale: As Noted                                                      | Date: MAY 2008                                |
| SHEET No. <b>A-8</b> OF <b>A-22</b> SHEETS                           |                                               |

**"AS-BUILT"**



| FED. ROAD DIST. NO. | STATE  | FED. AID PROJ. NO. | FISCAL YEAR | SHEET NO. | TOTAL SHEETS |
|---------------------|--------|--------------------|-------------|-----------|--------------|
| HAWAII              | HAWAII | HWY-H-05-06        | 2008        | 27        | 64           |

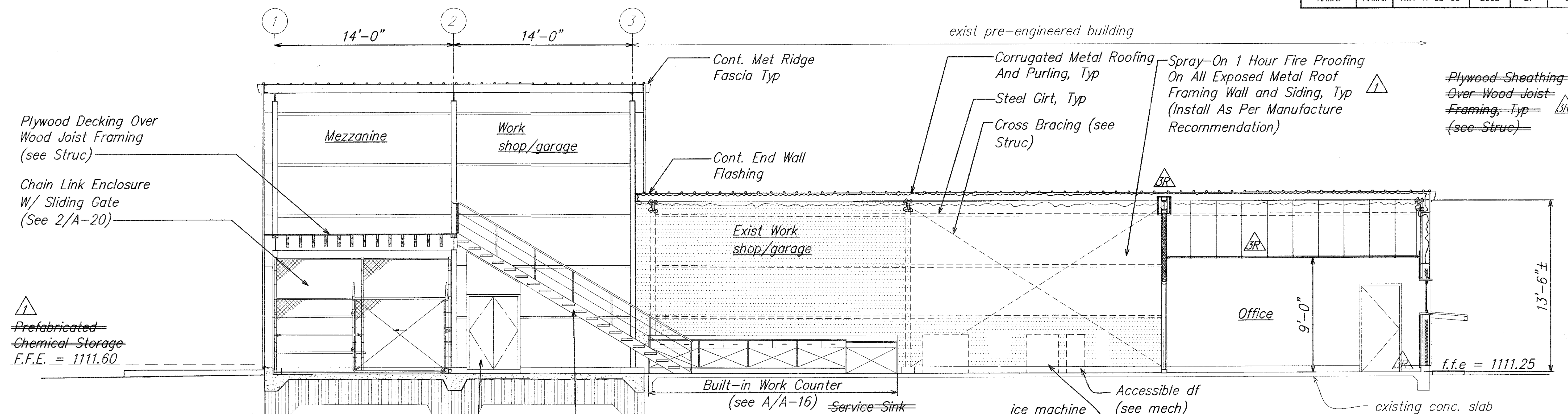

**BUILDING SECTION**  
Scale: 1/4" = 1'-0"

A-3 A-9

Air Compressor Enclosure (see A/A-17)

Met Stairs W/handrails (See Sheet B/A-15)

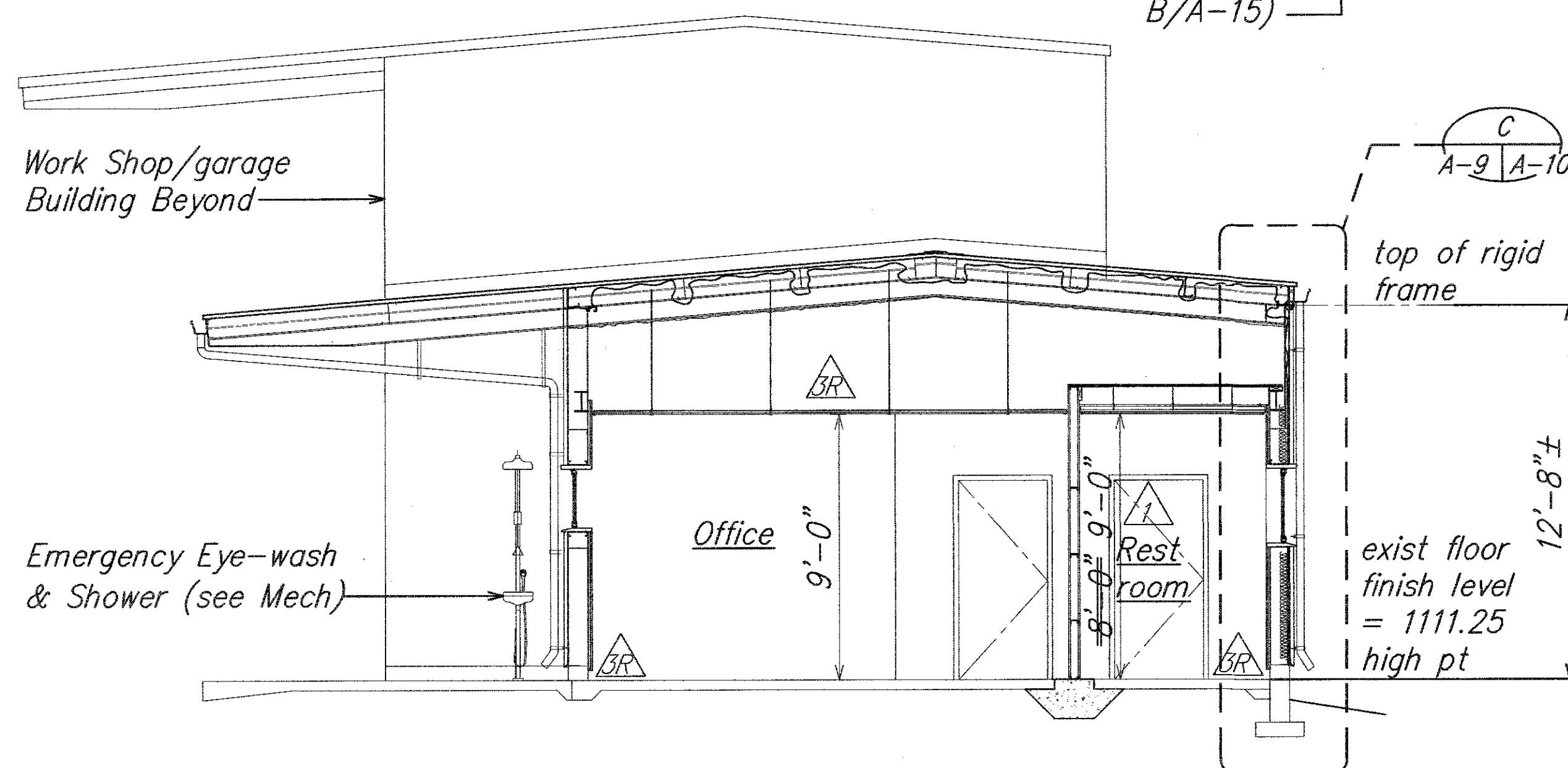

**BUILDING SECTION**  
Scale: 1/4" = 1'-0"

B A-9

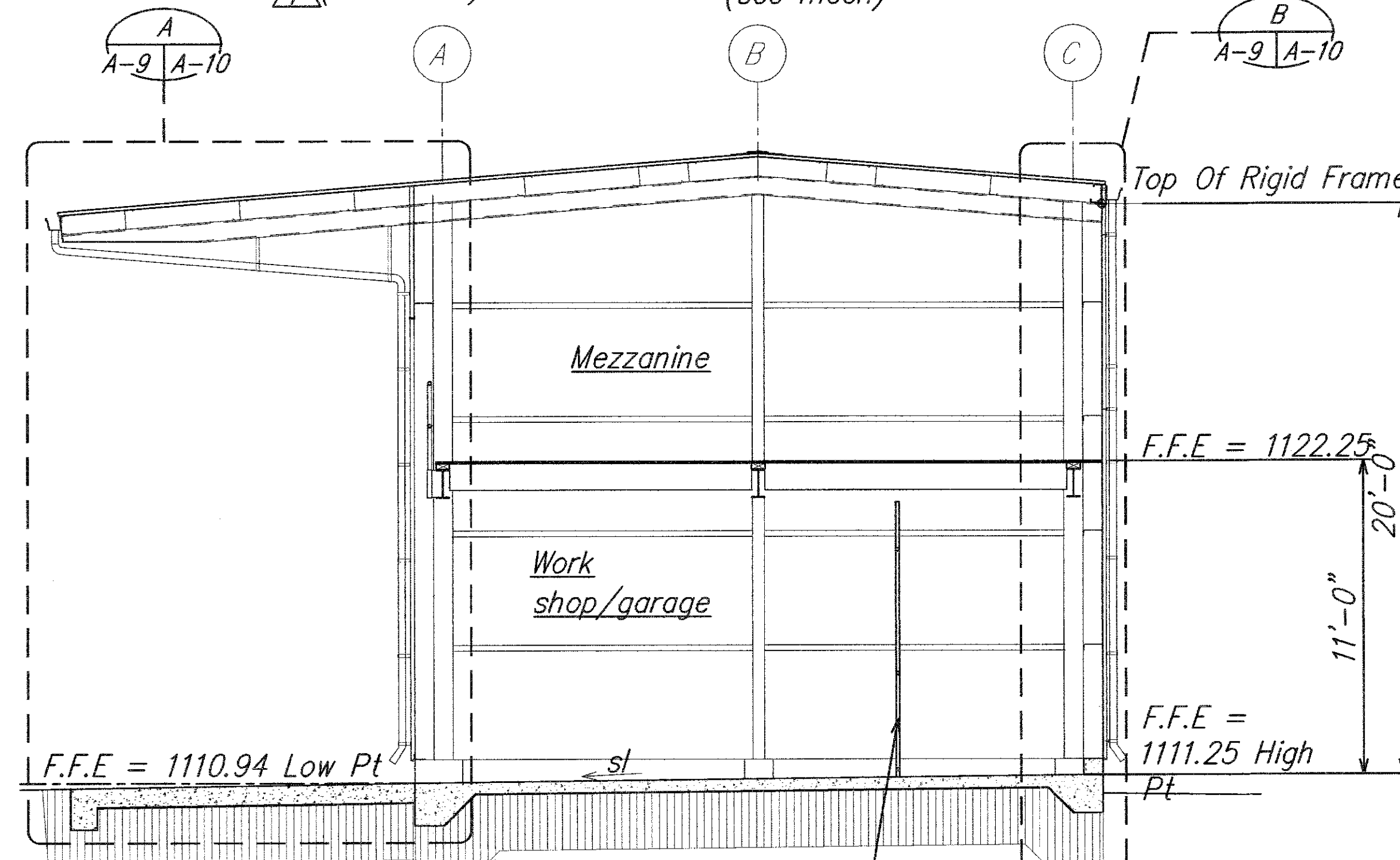

**BUILDING SECTION**  
Scale: 1/4" = 1'-0"

C A-9

**BUILDING SECTIONS**  
Scale: 1/4" = 1'-0"

Graphic Scale:



SCALE: 1/4" = 1'-0"

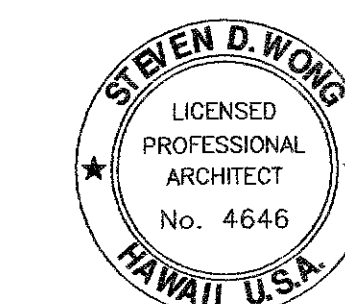

THIS WORK WAS PREPARED BY ME OR UNDER MY SUPERVISION AND CONSTRUCTION OF THIS PROJECT WILL BE UNDER MY OBSERVATION

DATE: MAY 2008

|          |                                                   |
|----------|---------------------------------------------------|
| 03/16/11 | Revised Section A/A-3/A-9                         |
| 09/29/10 | Per bldg Dept Comments, Revised Section A/A-3/A-9 |

DATE REVISION

STATE OF HAWAII  
DEPARTMENT OF TRANSPORTATION  
HIGHWAYS DIVISION

**BUILDING SECTIONS**

**HONOKAA BASEYARD IMPROVEMENTS**  
Project No. HWY-H-05-06

Scale: As Noted Date: MAY 2008

SHEET No. **A-9** OF **A-22** SHEETS



|                   |      |
|-------------------|------|
| SURVEY PLOTTED BY | DATE |
| DESIGNED BY       | 5/08 |
| TRACED BY         | 5/08 |
| QUANTITIES BY     | 5/08 |
| CHECKED BY        | 5/08 |
| ORIGINAL PLAN     |      |
| NOTE BOOK         |      |
| No.               |      |

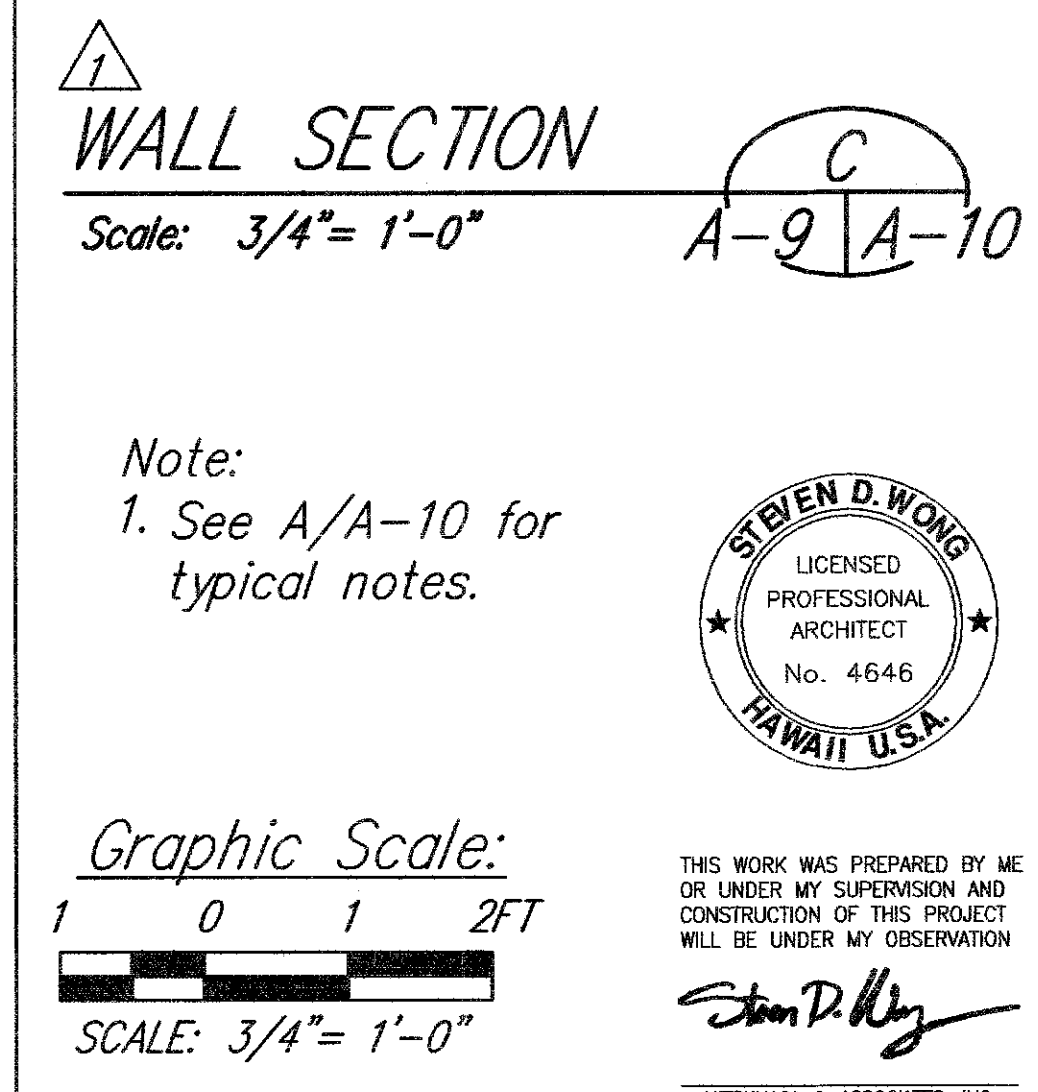
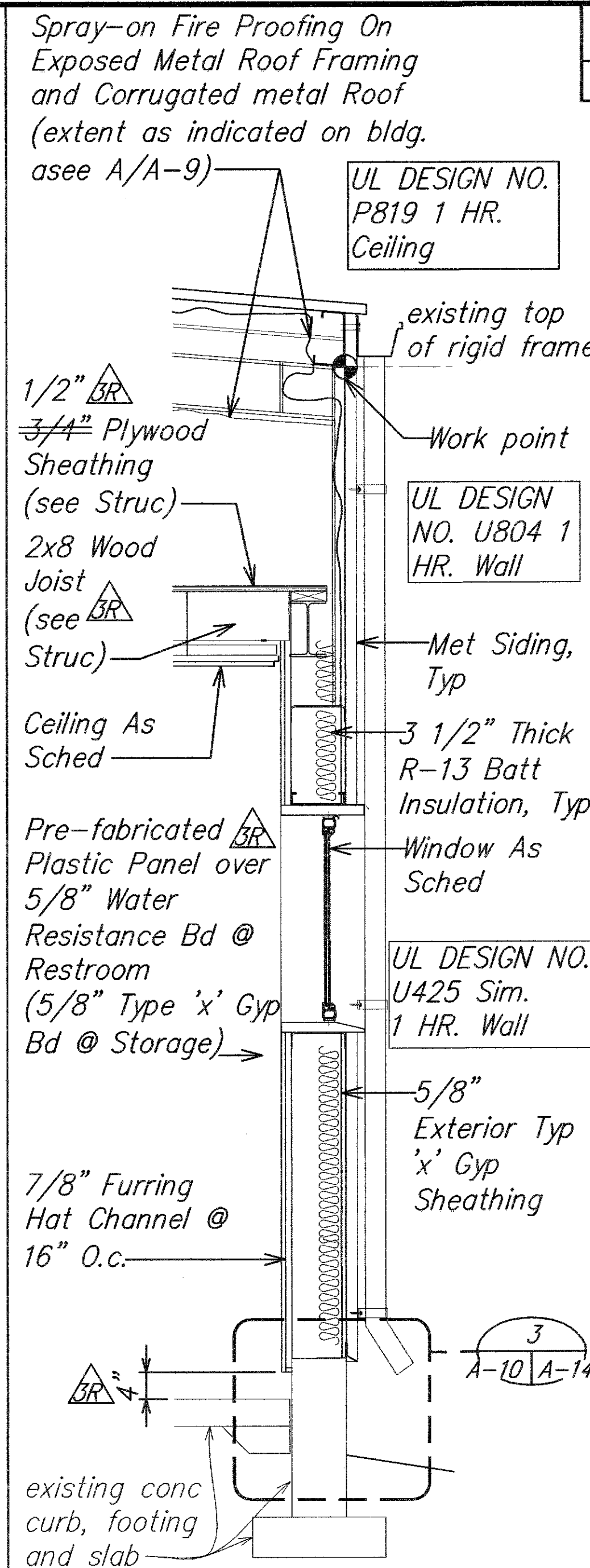
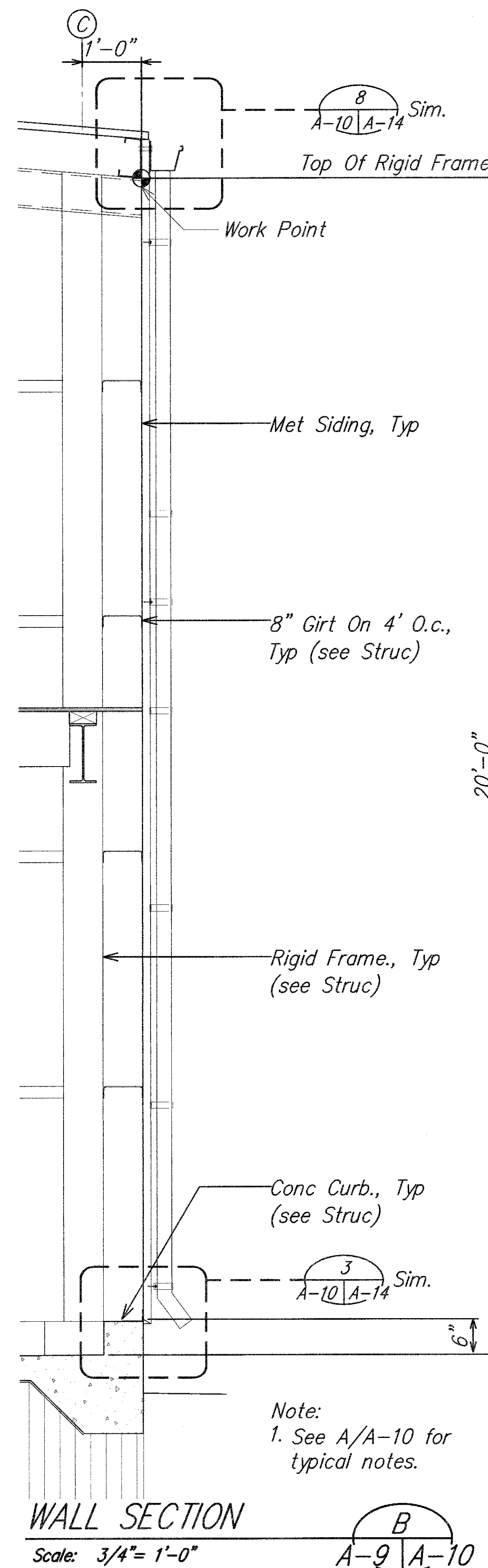
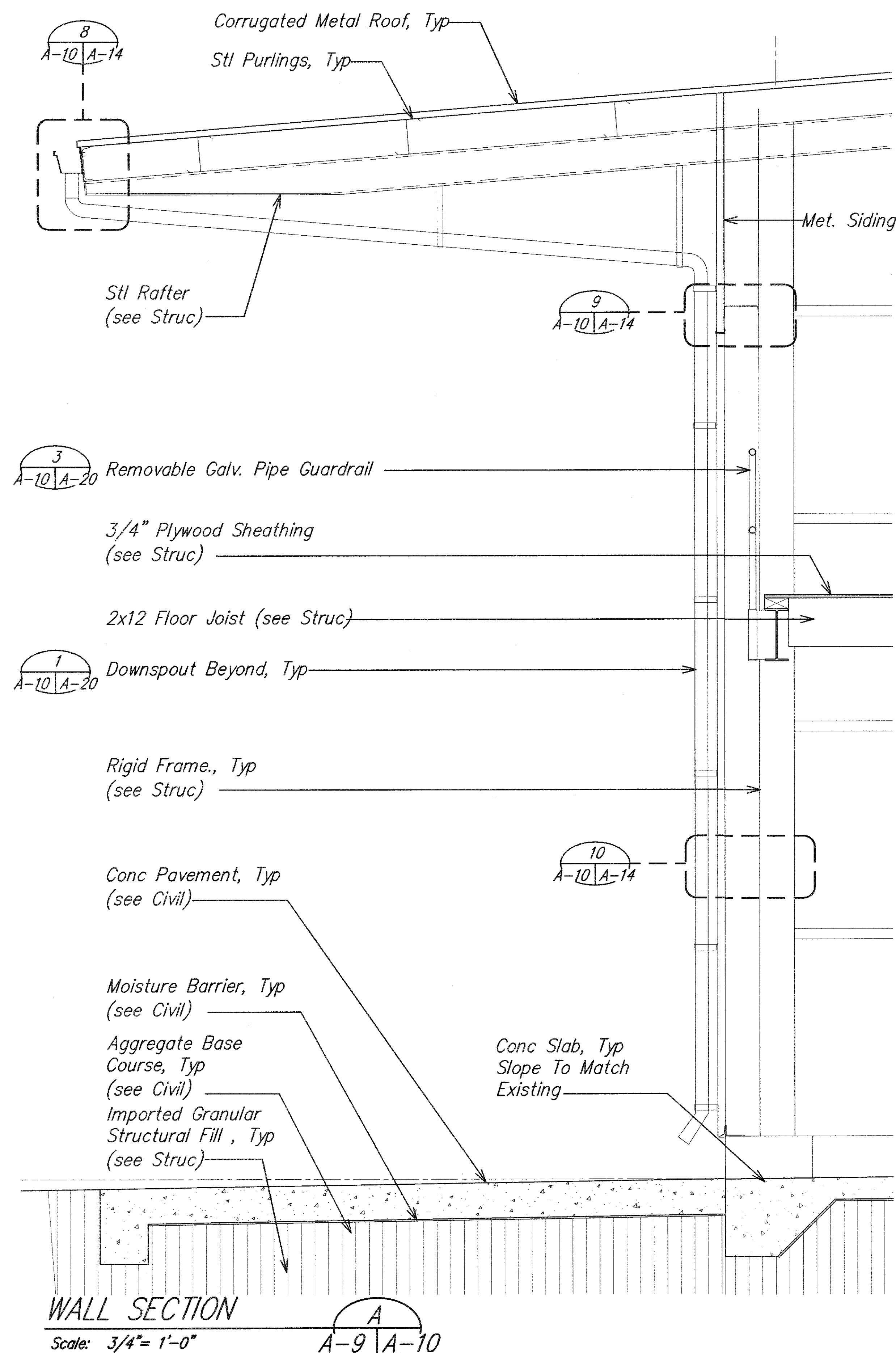

| FED. ROAD DIST. NO. | STATE  | FED. AID PROJ. NO. | FISCAL YEAR | SHEET NO. | TOTAL SHEETS |
|---------------------|--------|--------------------|-------------|-----------|--------------|
| HAWAII              | HAWAII | HWY-H-05-06        | 2008        | 28        | 64           |

|                                  |                               |
|----------------------------------|-------------------------------|
| UL DESIGN NO. P819 1 HR. Ceiling | UL DESIGN NO. U804 1 HR. Wall |
|----------------------------------|-------------------------------|

|          |                                              |
|----------|----------------------------------------------|
| 03/16/11 | Revised wall section                         |
| 09/29/10 | Per Bldg Dept Comments, Revised wall section |
| DATE     | REVISION                                     |

|                                                                      |                |
|----------------------------------------------------------------------|----------------|
| STATE OF HAWAII<br>DEPARTMENT OF TRANSPORTATION<br>HIGHWAYS DIVISION |                |
| <b>WALL SECTIONS</b>                                                 |                |
| <b>HONOKAA BASEYARD IMPROVEMENTS</b>                                 |                |
| Project No. HWY-H-05-06                                              |                |
| Scale: As Noted                                                      | Date: MAY 2008 |
| SHEET No. <b>A-10</b> OF <b>A-22</b> SHEETS                          |                |



| FED. ROAD DIST. NO. | STATE  | FED. AID PROJ. NO. | FISCAL YEAR | SHEET NO. | TOTAL SHEETS |
|---------------------|--------|--------------------|-------------|-----------|--------------|
| HAWAII              | HAWAII | HWY-H-05-06        | 2008        | 29        | 64           |

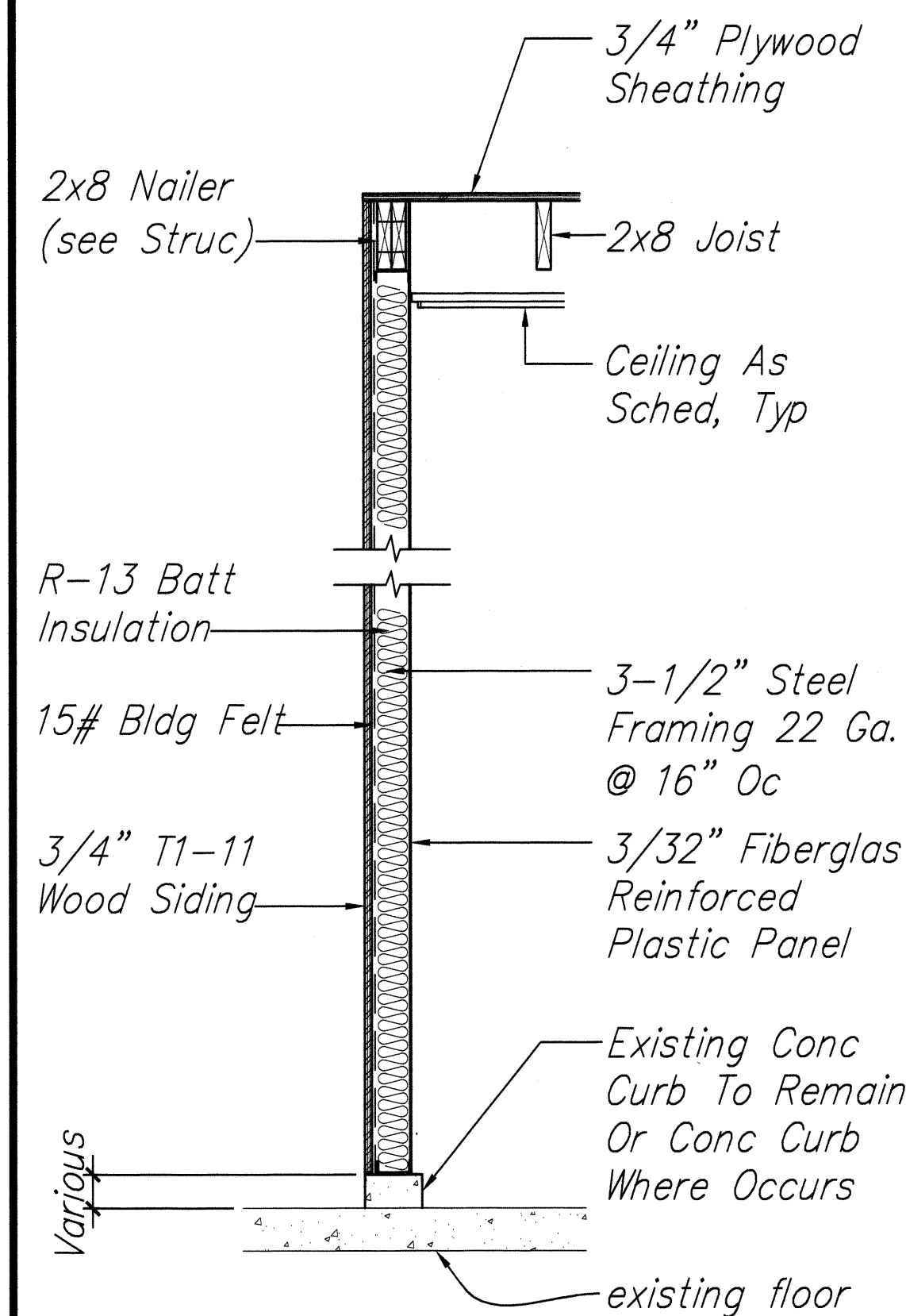

PARTITION TYPE 'A'

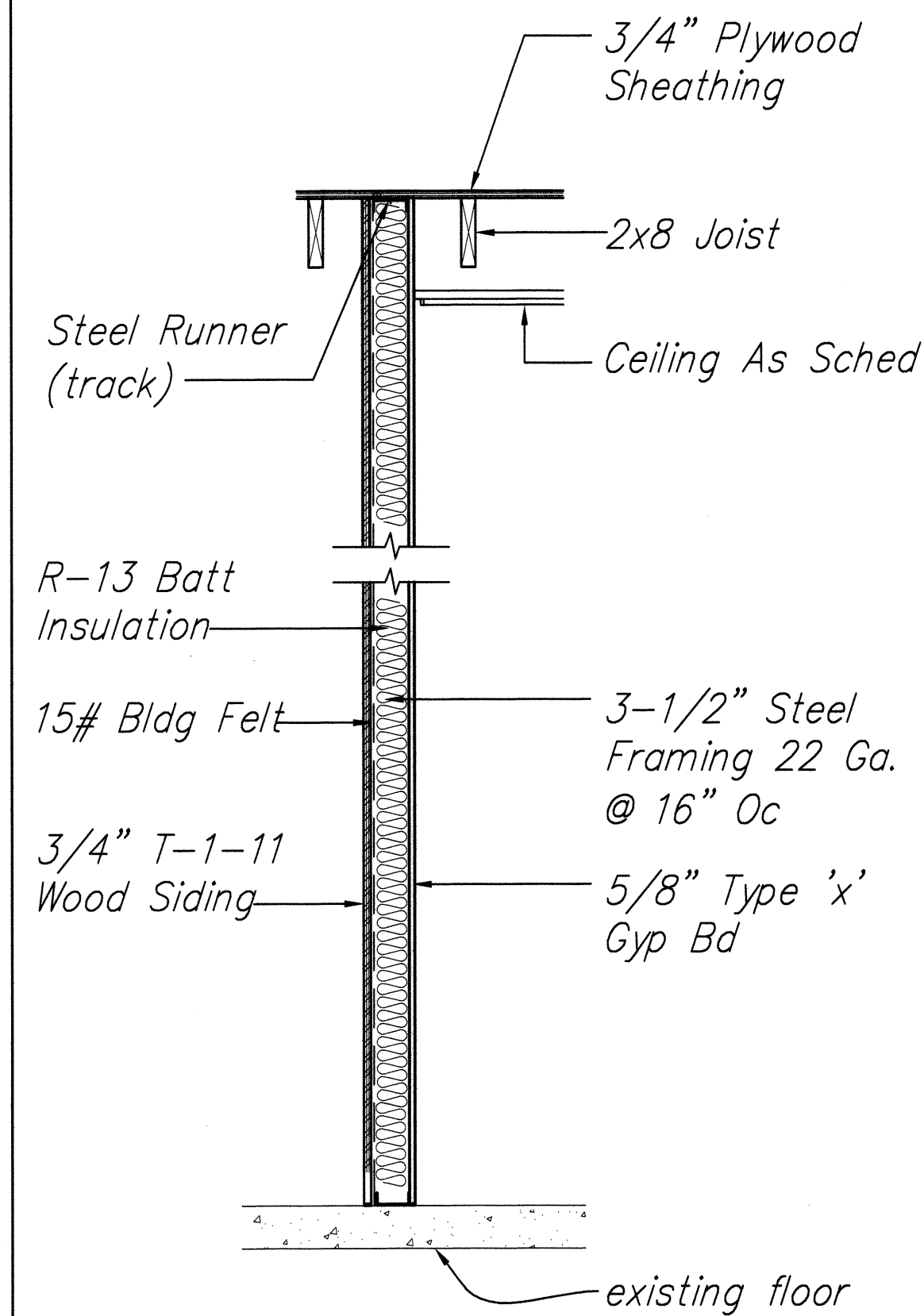

PARTITION TYPE 'B'

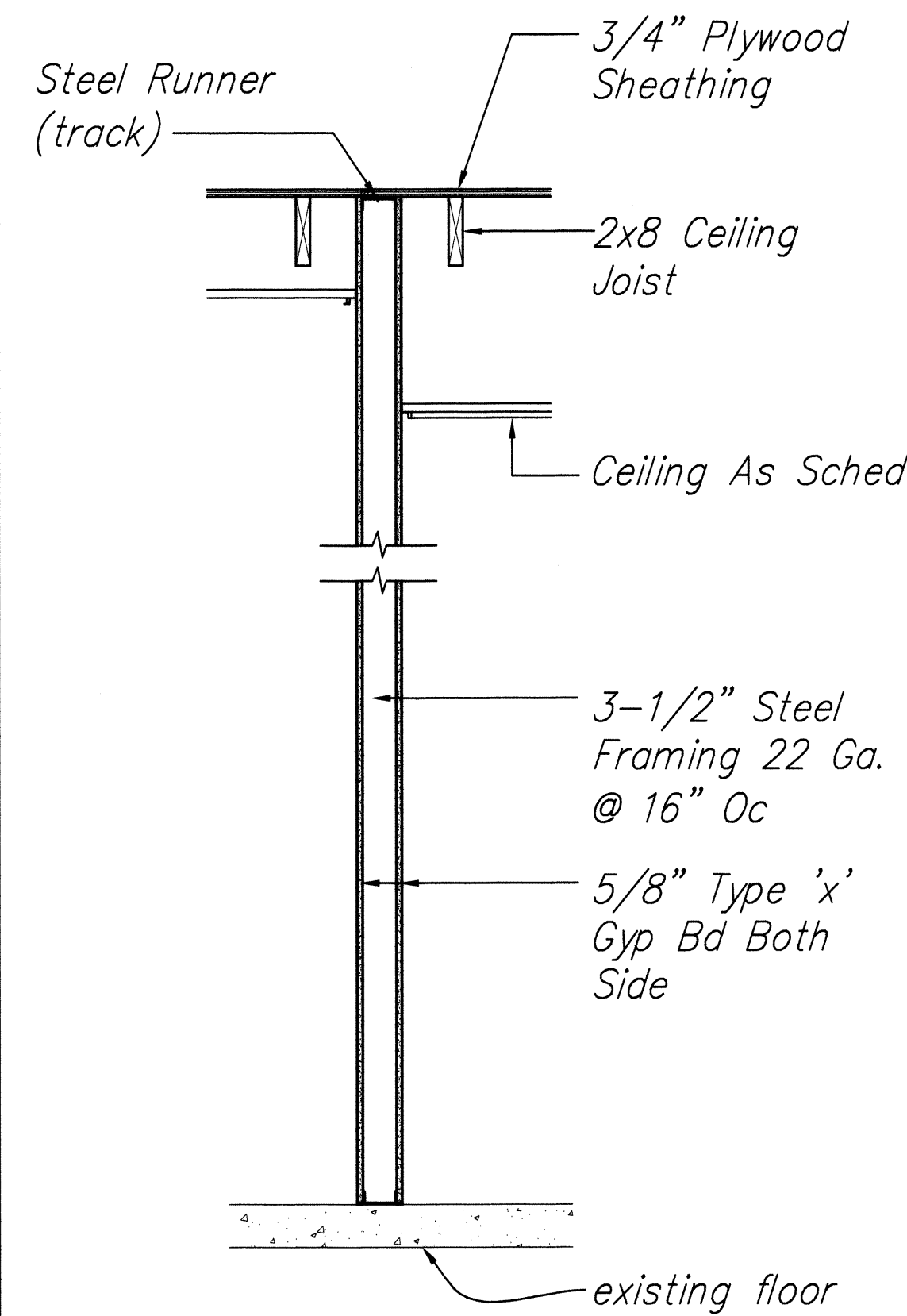

PARTITION TYPE 'C'

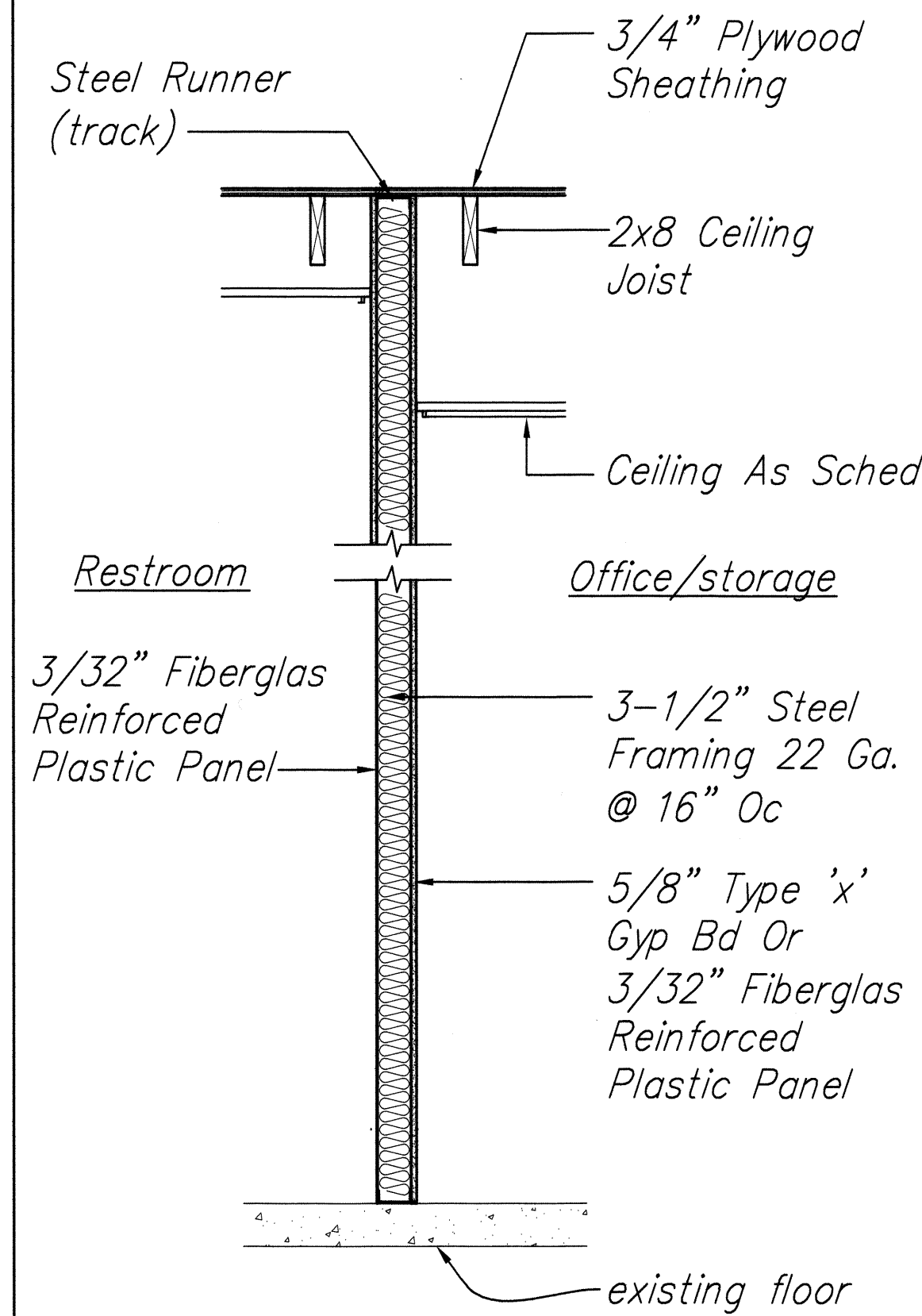

PARTITION TYPE 'D'

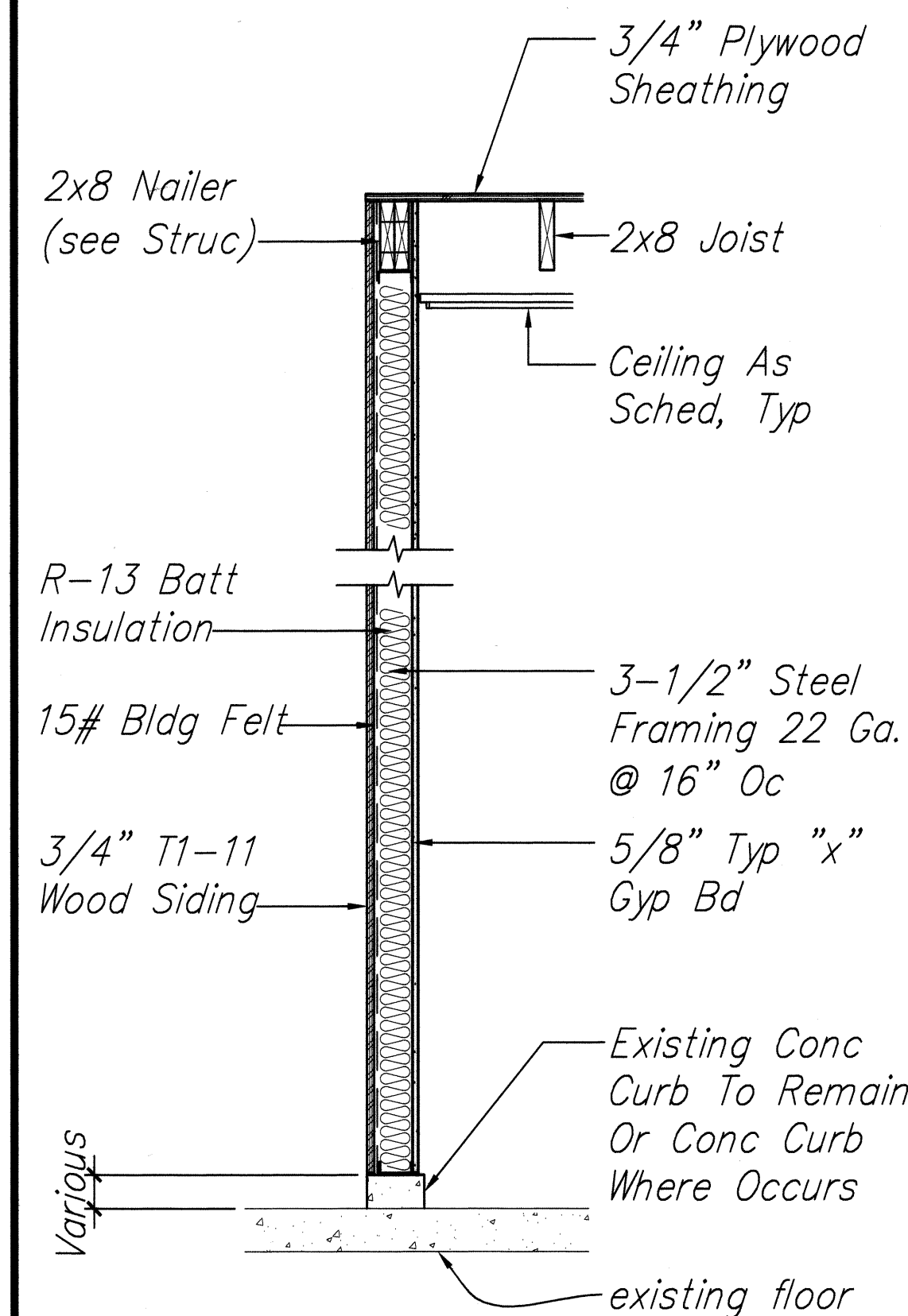

PARTITION TYPE 'E'

PARTITION TYPES  
Scale: 3/4" = 1'-0"

|                   |      |
|-------------------|------|
| SURVEY PLOTTED BY | DATE |
| DRAWN BY          | 5/08 |
| CHECKED BY        | 5/08 |
| DESIGNED BY       | 5/08 |
| QUANTITIES BY     | 5/08 |
| CHECKED BY        | 5/08 |
| ORIGINAL PLAN     |      |
| NOTE BOOK         |      |
| No.               |      |

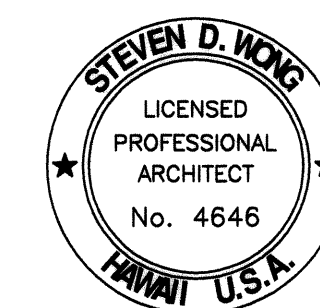

THIS WORK WAS PREPARED BY ME OR UNDER MY SUPERVISION AND CONSTRUCTION OF THIS PROJECT WILL BE UNDER MY OBSERVATION.  
*Steven D. Wong*  
MITSUNAGA & ASSOCIATES, INC.

STATE OF HAWAII  
DEPARTMENT OF TRANSPORTATION  
HIGHWAYS DIVISION

PARTITION TYPE

**HONOKAA BASEYARD IMPROVEMENTS**  
Project No. HWY-H-05-06

Scale: As Noted Date: MAY 2008

SHEET No. A-11 OF A-22 SHEETS



| ROOM FINISH SCHEDULE      |       |      |   |  | MATERIAL & COLOR INDEX |         |             | FED. ROAD<br>DIST. NO.     | STATE                                     | FED. AID<br>PROJ. NO. | FISCAL<br>YEAR | SHEET<br>NO. | TOTAL<br>SHEETS |
|---------------------------|-------|------|---|--|------------------------|---------|-------------|----------------------------|-------------------------------------------|-----------------------|----------------|--------------|-----------------|
|                           |       |      |   |  |                        |         |             | HAWAII                     | HAWAII                                    | HWY-H-05-06           | 2008           | 30           | 64              |
| Room name                 | Floor | Wall |   |  | Ceiling                | Remarks | Designation | Material                   | Manufacturer/ color                       |                       | Remarks        |              |                 |
|                           |       |      |   |  |                        |         | PT-1        | Exterior Field Color Paint | To Match Existing Color                   |                       |                |              |                 |
|                           |       |      |   |  |                        |         | PT-2        | Exterior Trim Color Paint  | To Match Existing Color                   |                       |                |              |                 |
|                           |       |      |   |  |                        |         | PT-3        | Interior Field Color Paint | To Match Existing Color                   |                       |                |              |                 |
|                           |       |      |   |  |                        |         | PT-4        | Interior Trim Color Paint  | To Match Existing Color                   |                       |                |              |                 |
|                           |       |      |   |  |                        |         | PT-5        | Downspout                  | To Match Existing Color                   |                       |                |              |                 |
|                           |       |      |   |  |                        |         | PT-6        | Railings                   | To Match Existing Color                   |                       |                |              |                 |
|                           |       |      |   |  |                        |         | PT-7        | Ceiling                    | To Match Existing Color                   |                       |                |              |                 |
|                           |       |      |   |  |                        |         | RF-1        | Shingles Roof              | To Match Existing Color                   |                       |                |              |                 |
| Office                    | ●     |      | ● |  | ●                      |         |             |                            |                                           |                       |                |              |                 |
| Storage                   | ●     | ●    |   |  | ●                      |         | CS-7        | Chemical Storage           | U.S. CHEMICAL, Bleached Bone              |                       |                |              |                 |
| Restroom                  | ●     | ●    |   |  | ●                      |         |             |                            |                                           |                       |                |              |                 |
| Existing work shop/garage | ●     |      | ● |  |                        |         | PL-1        | Counter top                | Pionite, AB-121-S, Suede, Opal impression |                       |                |              |                 |
| Work shop/garage          | ●     |      | ● |  |                        |         | PL-2        | Base Cabinet               | Pionite, SG-214-S, Suede, Bankers Gray    |                       |                |              |                 |

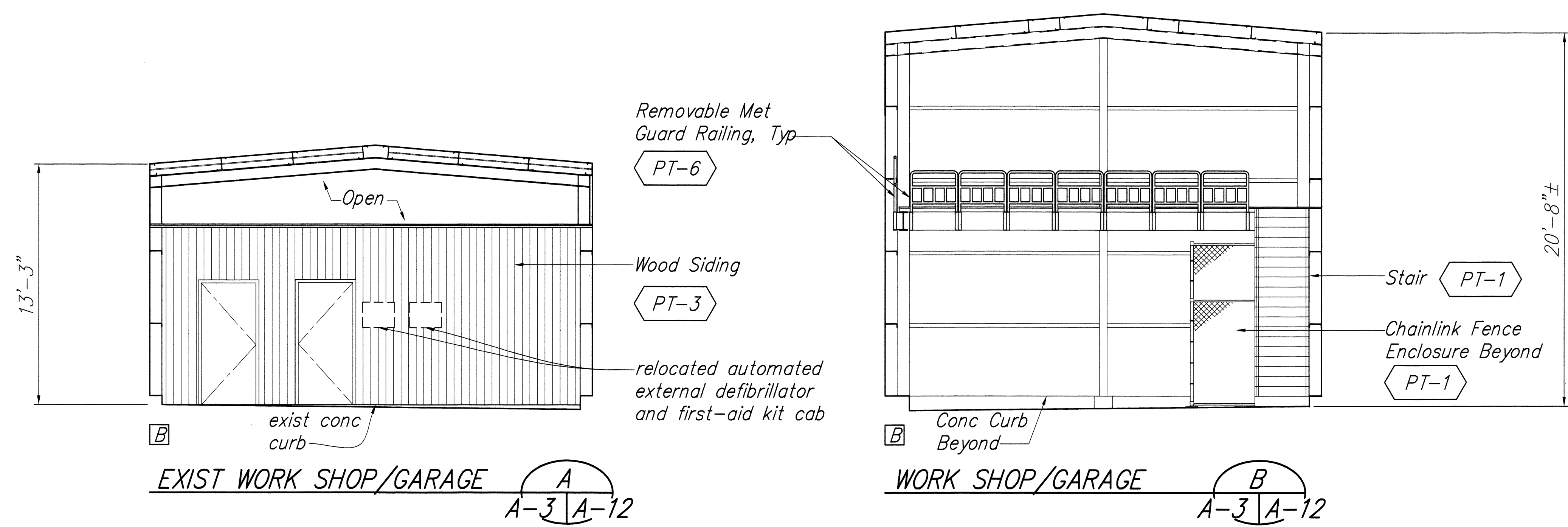

INTERIOR ELEVATIONS  
Scale: 1/4" = 1'-0"

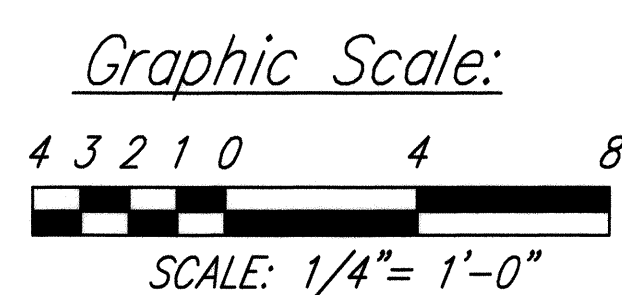

THIS WORK WAS PREPARED BY ME  
OR UNDER MY SUPERVISION AND  
CONSTRUCTION OF THIS PROJECT  
WILL BE UNDER MY OBSERVATION.  
Steven D. Wong  
MITSUNAGA & ASSOCIATES, INC.

STATE OF HAWAII  
DEPARTMENT OF TRANSPORTATION  
HIGHWAYS DIVISION  
**ROOM FINISH SCHEDULE.**  
**MATERIAL & COLOR INDEX AND**  
**INTERIOR ELEVATION**  
**HONOKAA BASEYARD IMPROVEMENTS**  
**Project No. HWY-H-05-06**  
Scale: As Noted Date: MAY 2008  
SHEET No. A-12 OF A-22 SHEETS

|                  |      |
|------------------|------|
| ORIGINAL<br>PLAN | DATE |
| 5/08             |      |
| QUANTITIES BY    |      |
| DESIGNED BY      |      |
| TRACED BY        |      |
| DRAWN BY         |      |
| 5/08             |      |
| 5/08             |      |
| 5/08             |      |
| 5/08             |      |



| FED. ROAD DIST. NO. | STATE  | FED. AID PROJ. NO. | FISCAL YEAR | SHEET NO. | TOTAL SHEETS |
|---------------------|--------|--------------------|-------------|-----------|--------------|
| HAWAII              | HAWAII | HWY-H-05-06        | 2008        | 31        | 64           |

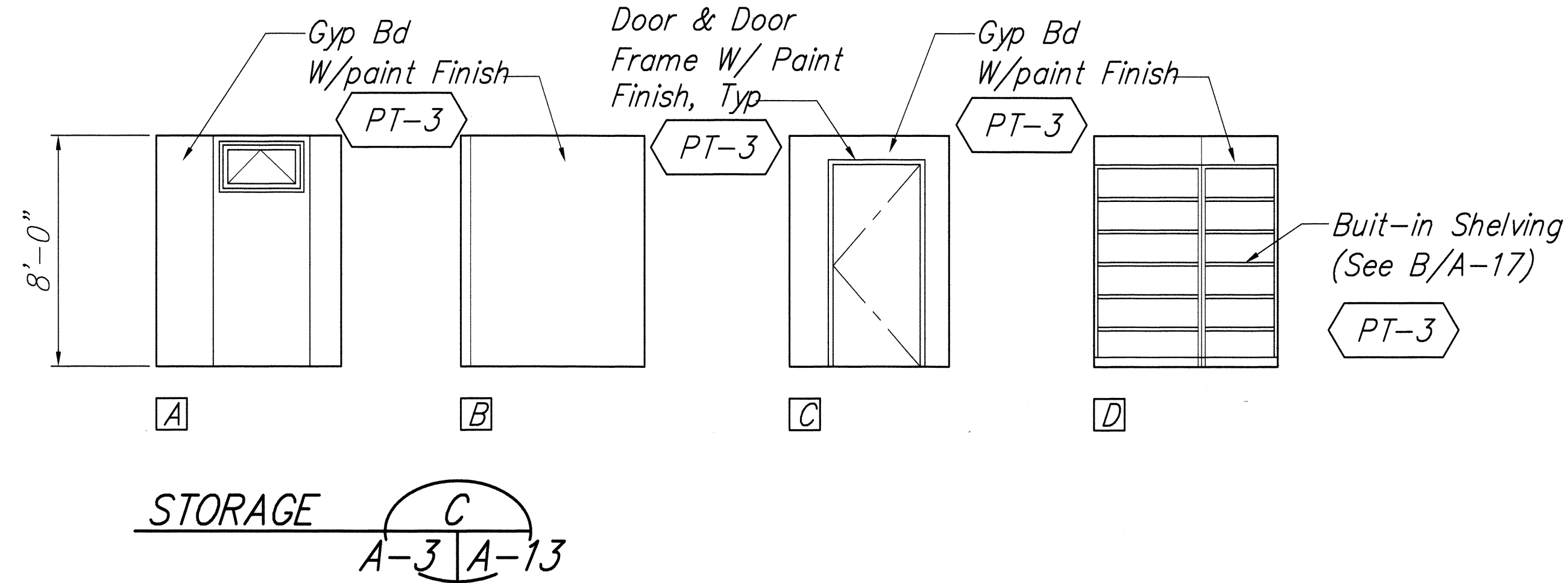
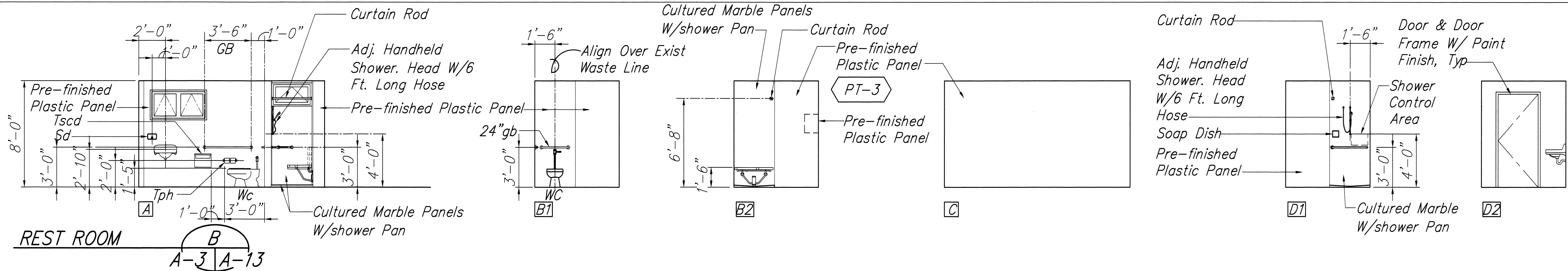
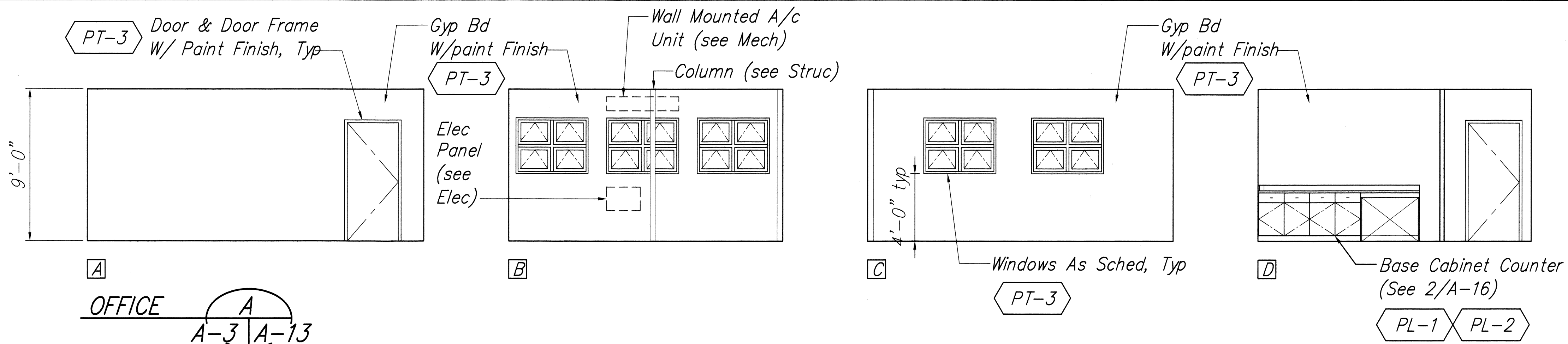

# **INTERIOR ELEVATIONS** Scale: 1/4" = 1'-0"

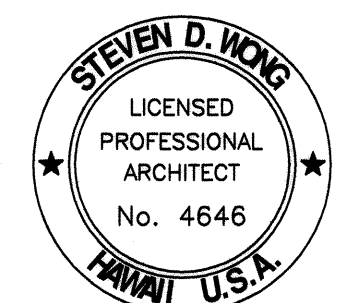
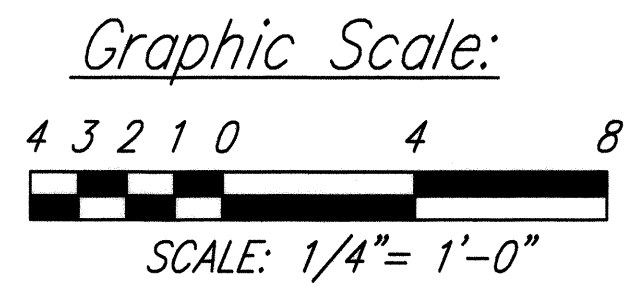

THIS WORK WAS PREPARED BY ME OR UNDER MY SUPERVISION AND CONSTRUCTION OF THIS PROJECT WILL BE UNDER MY OBSERVATION.

*Steven D. Wong*  
MITSUNAGA & ASSOCIATES, INC.

STATE OF HAWAII  
DEPARTMENT OF TRANSPORTATION  
HIGHWAYS DIVISION

**INTERIOR ELEVATION**

**HONOKAA BASEYARD IMPROVEMENTS**

Project No. HWY-H-05-06

Scale: As Noted Date: MAY 2008

SHEET No. A-13 OF A-22 SHEETS

|               |      |
|---------------|------|
| ORIGINAL PLAN | DATE |
| 5/08          |      |
| DESIGNED BY   | 5/08 |
| 5/08          |      |
| CHECKED BY    | 5/08 |
| 5/08          |      |



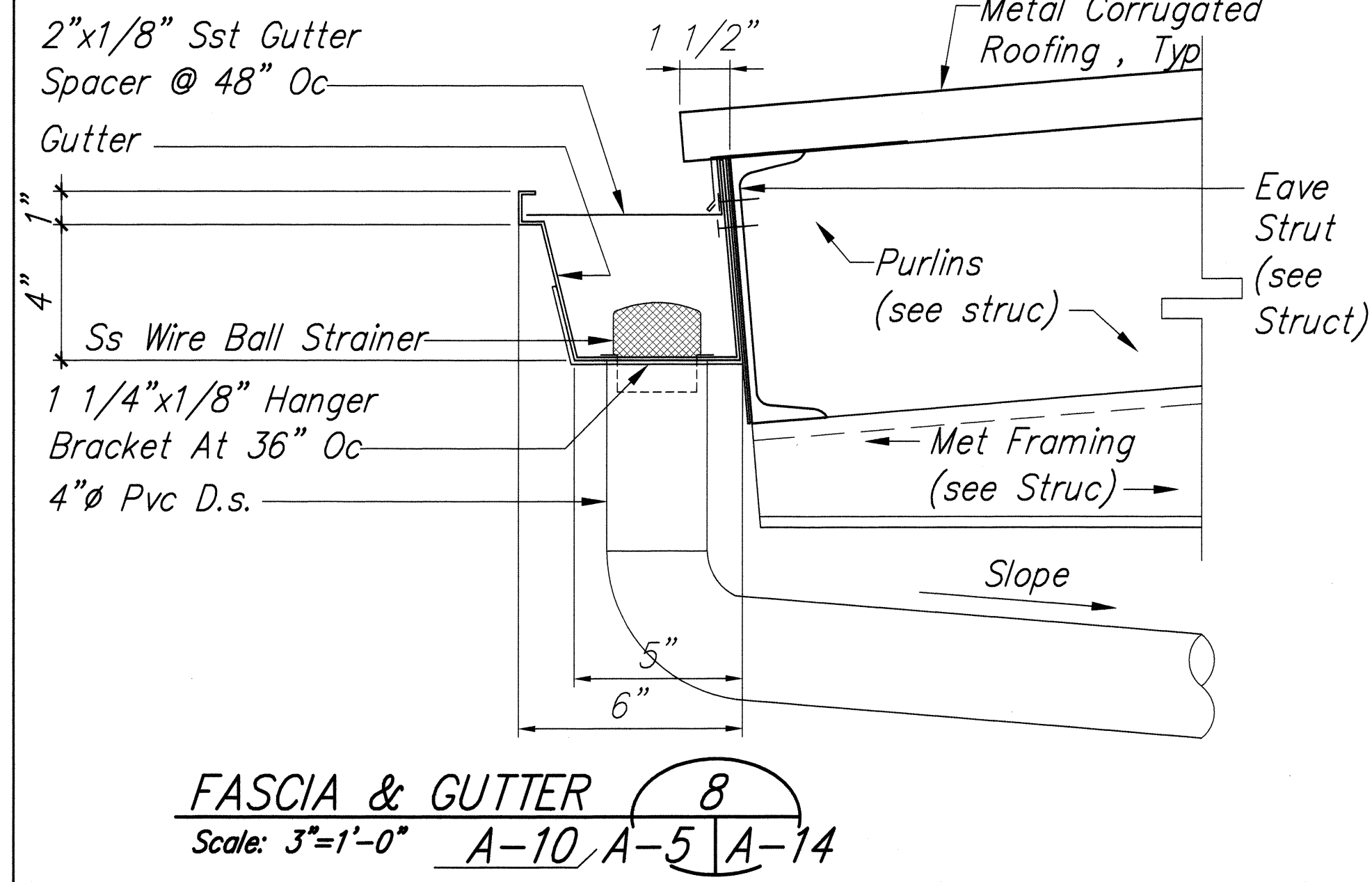
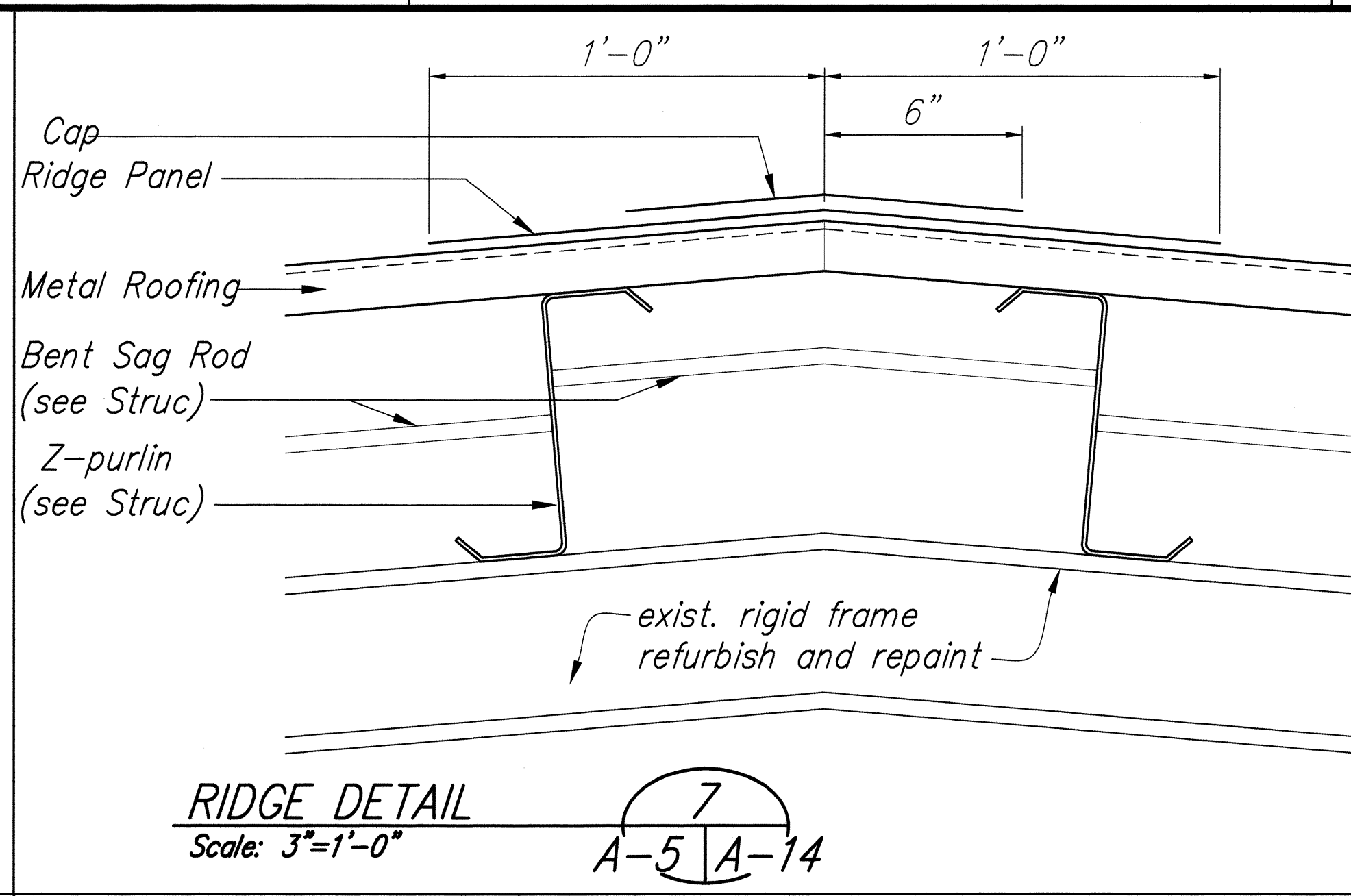
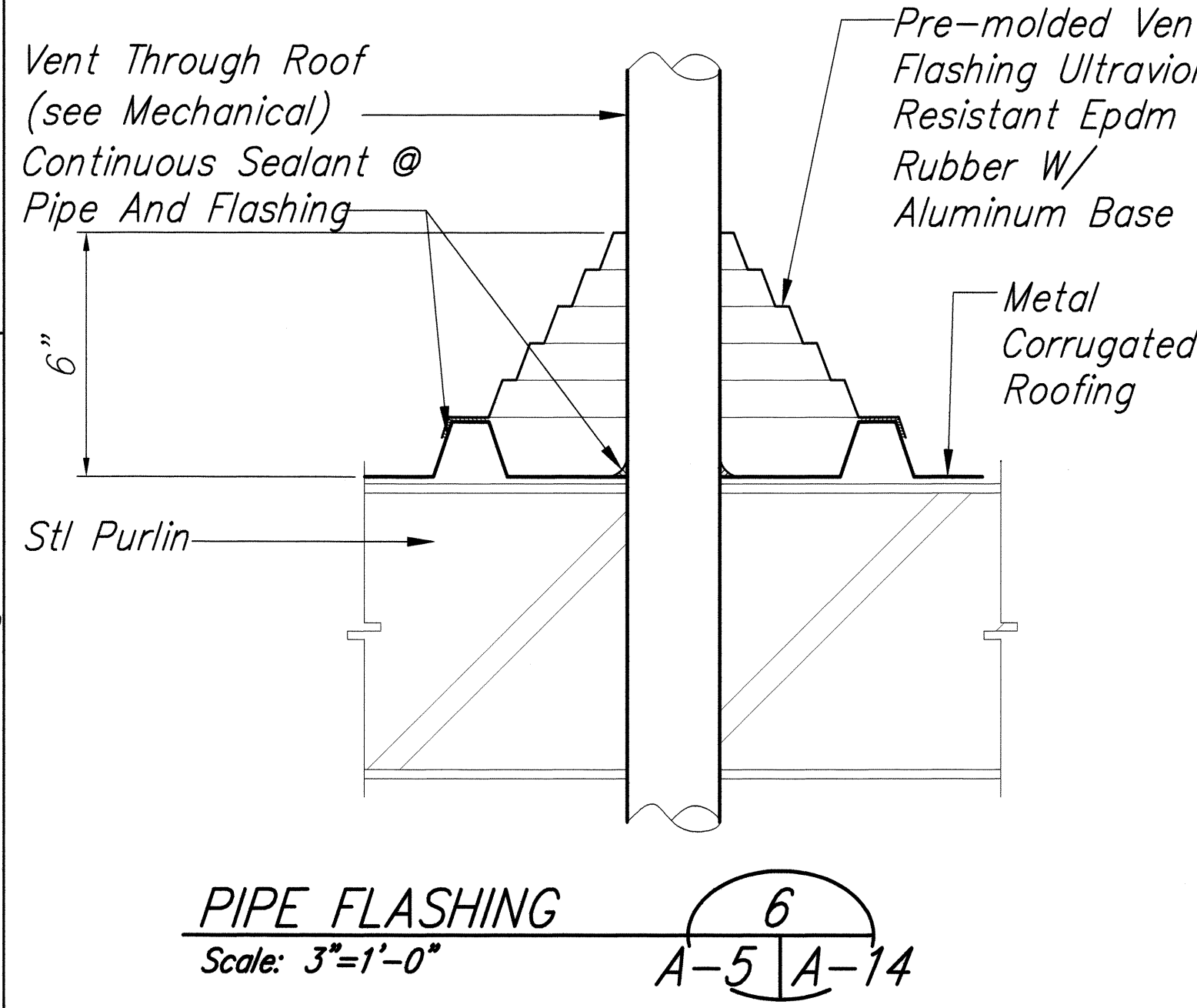
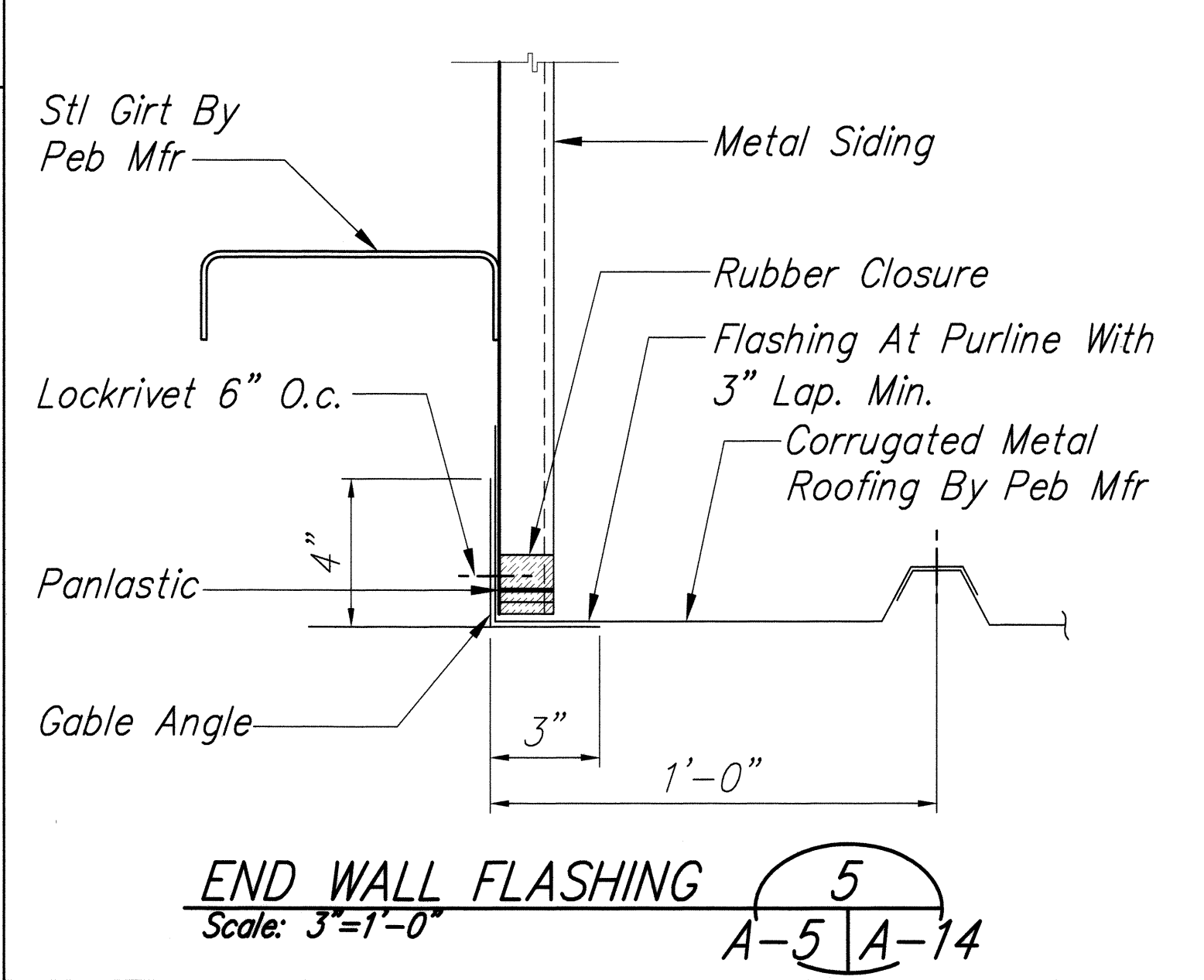
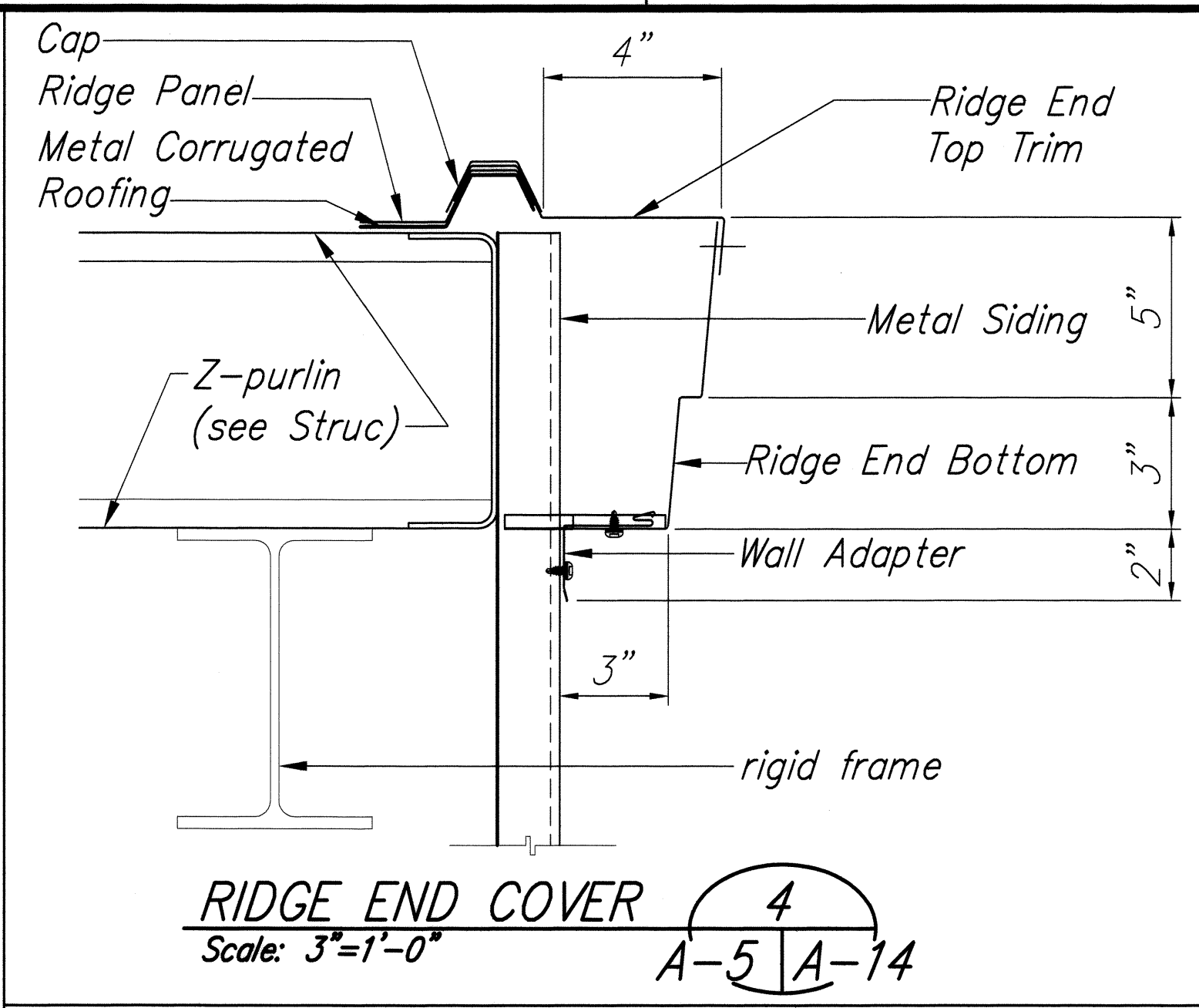
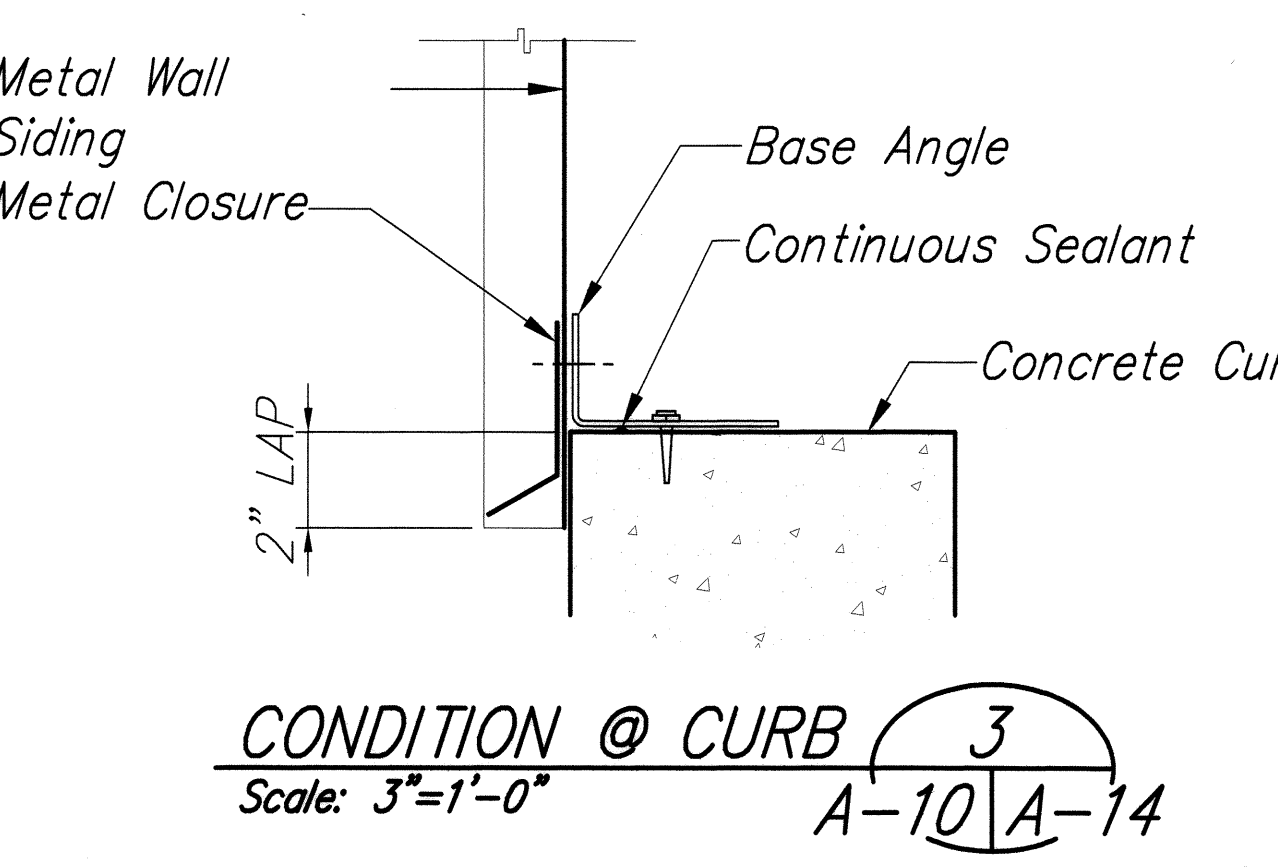
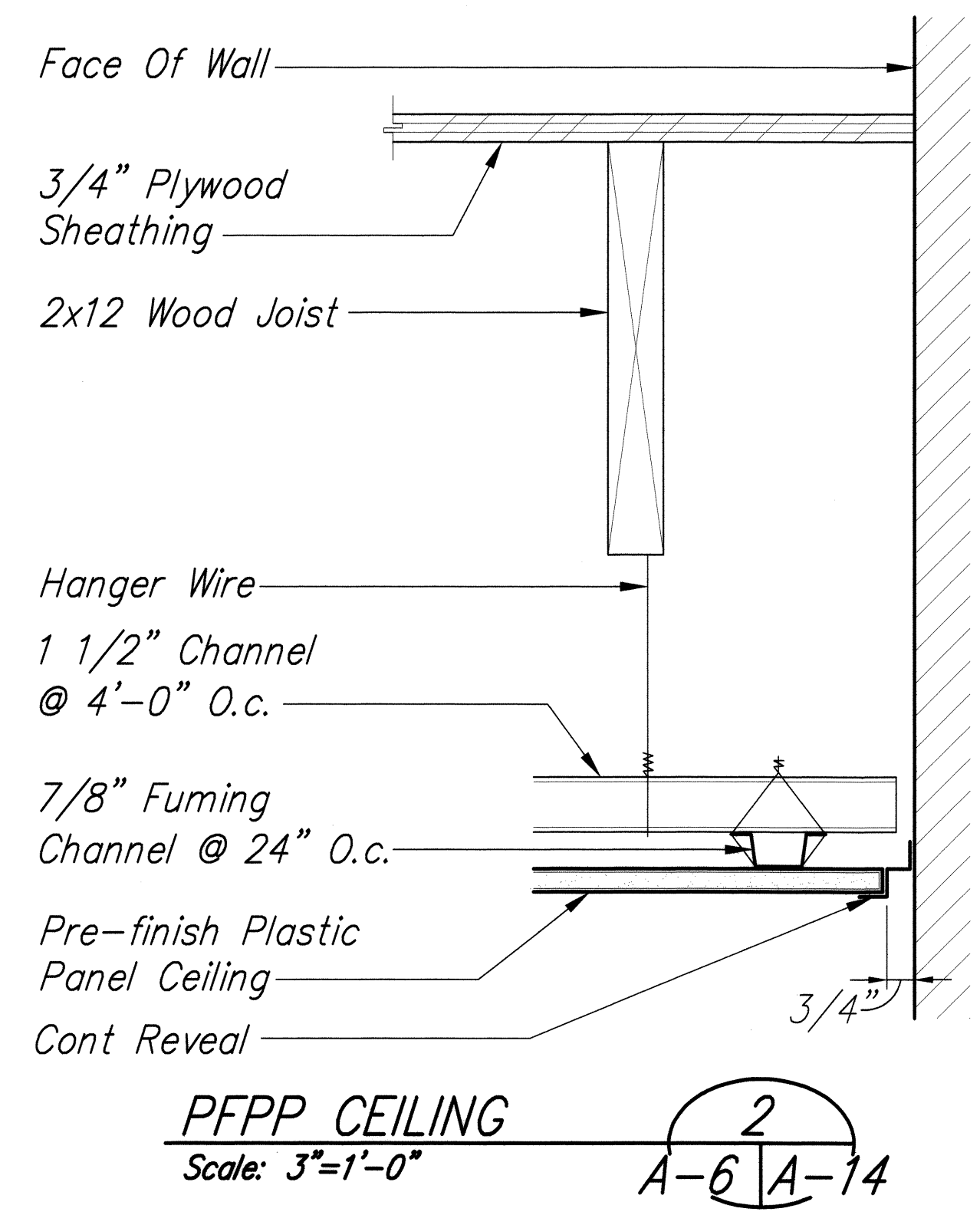
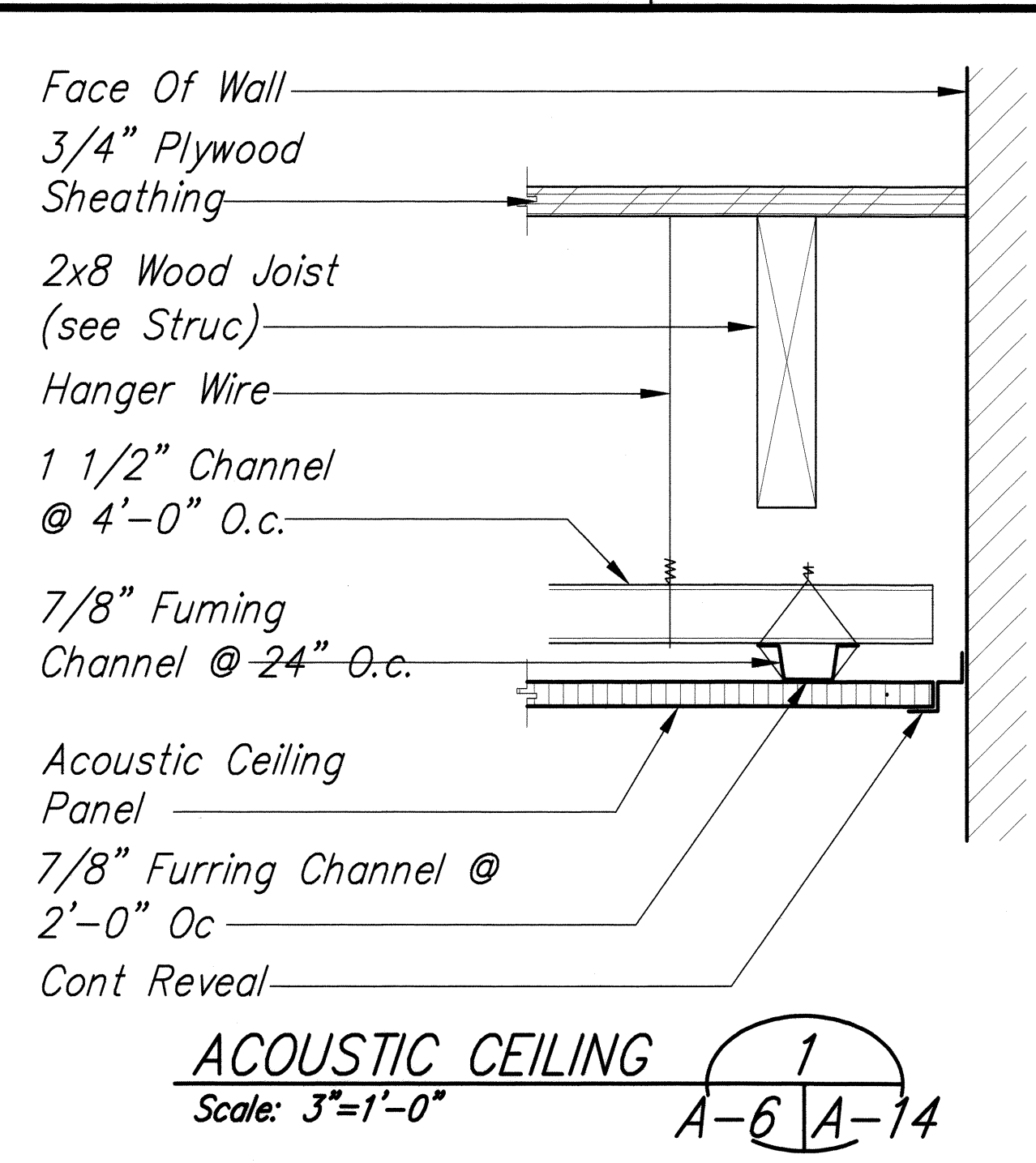

| FED. ROAD DIST. NO. | STATE  | FED. AID PROJ. NO. | FISCAL YEAR | SHEET NO. | TOTAL SHEETS |
|---------------------|--------|--------------------|-------------|-----------|--------------|
| HAWAII              | HAWAII | HWY-H-05-06        | 2008        | 32        | 64           |

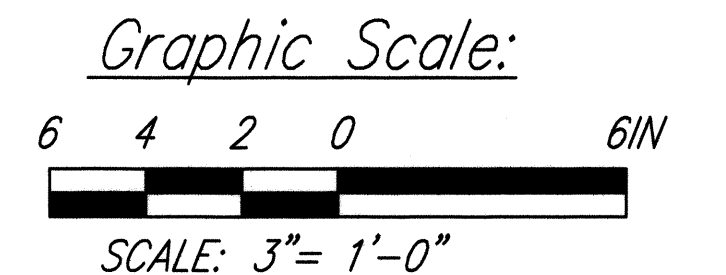
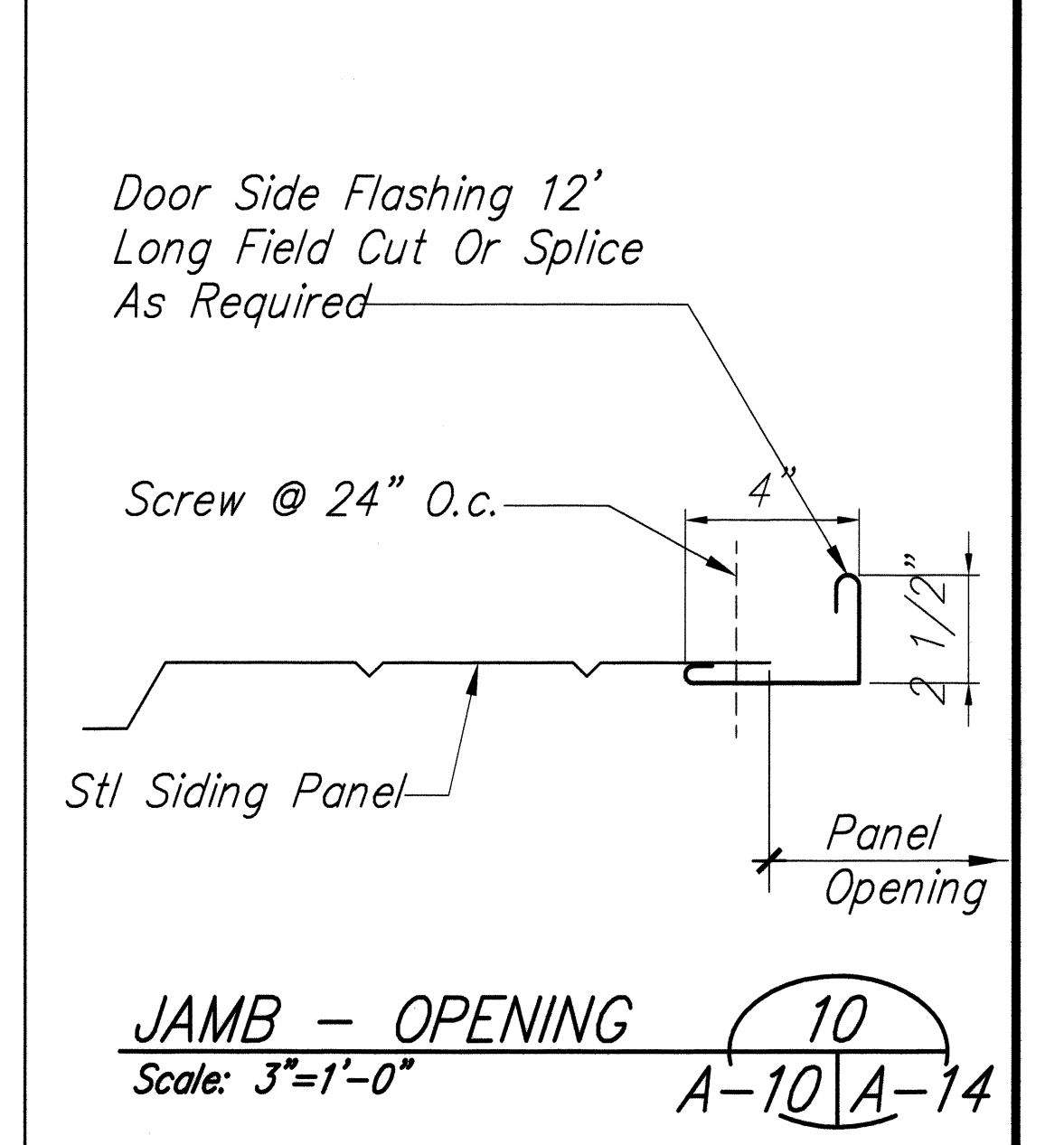
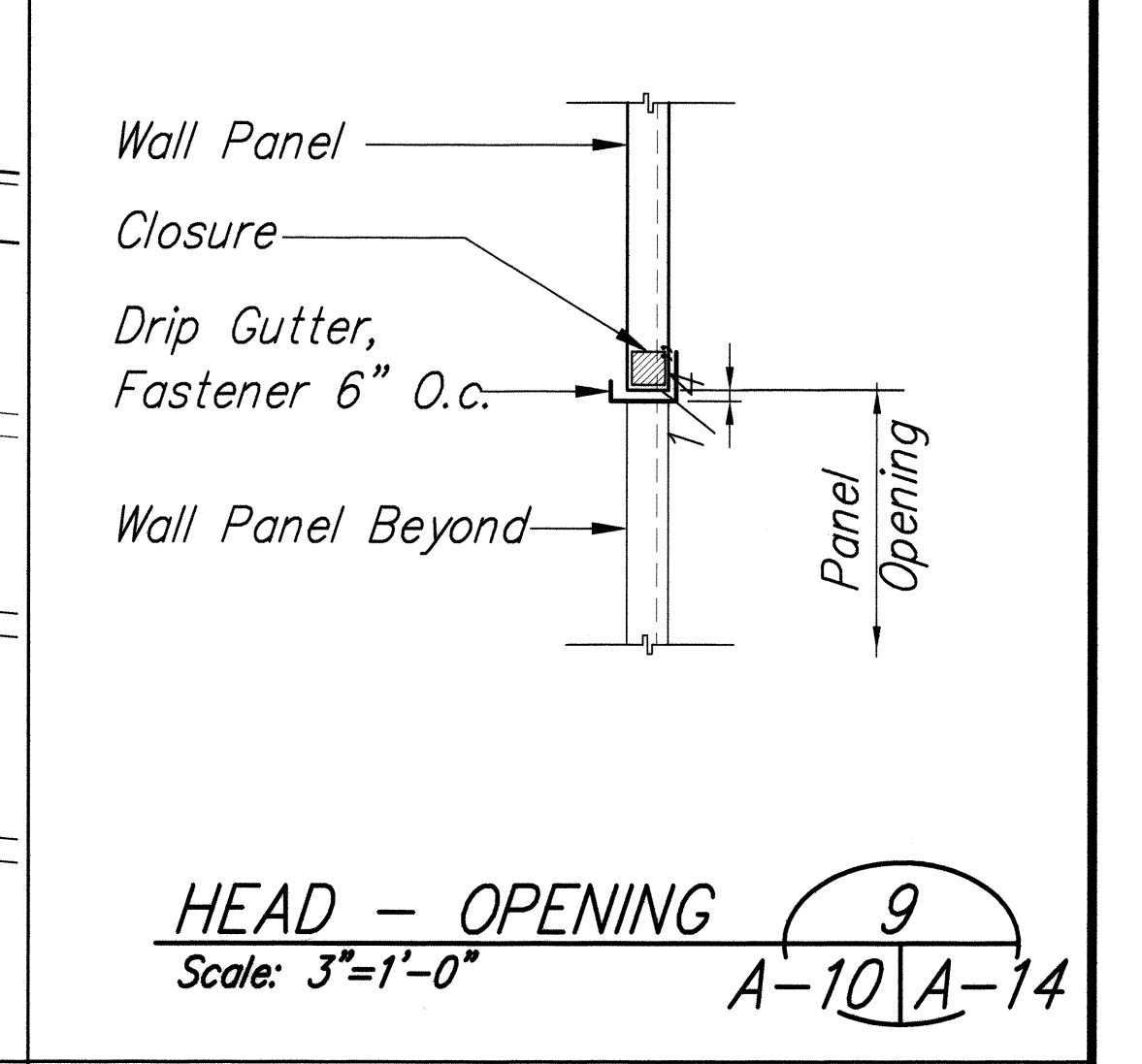

THIS WORK WAS PREPARED BY ME OR UNDER MY SUPERVISION AND CONSTRUCTION OF THIS PROJECT WILL BE UNDER MY OBSERVATION.

*Steven D. Wong*

MITSUNAGA & ASSOCIATES, INC.

STATE OF HAWAII  
DEPARTMENT OF TRANSPORTATION  
HIGHWAYS DIVISION

**ROOF & CEILING DETAILS**

**HONOKAA BASEYARD IMPROVEMENTS**  
Project No. HWY-H-05-06

Scale: As Noted Date: MAY 2008

SHEET No. A-14 OF A-22 SHEETS

|               |       |      |
|---------------|-------|------|
| ORIGINAL PLAN | DATE  | 5/08 |
| DESIGNED BY   | HL    |      |
| TRACED BY     | HL    |      |
| NOTE BOOK     |       |      |
| QUANTITIES BY | HL    |      |
| CHECKED BY    | HWY-H |      |
| No.           |       |      |



| FED. ROAD DIST. NO. | STATE  | FED. AID PROJ. NO. | FISCAL YEAR | SHEET NO. | TOTAL SHEETS |
|---------------------|--------|--------------------|-------------|-----------|--------------|
| HAWAII              | HAWAII | HWY-H-05-06        | 2008        | 33        | 64           |

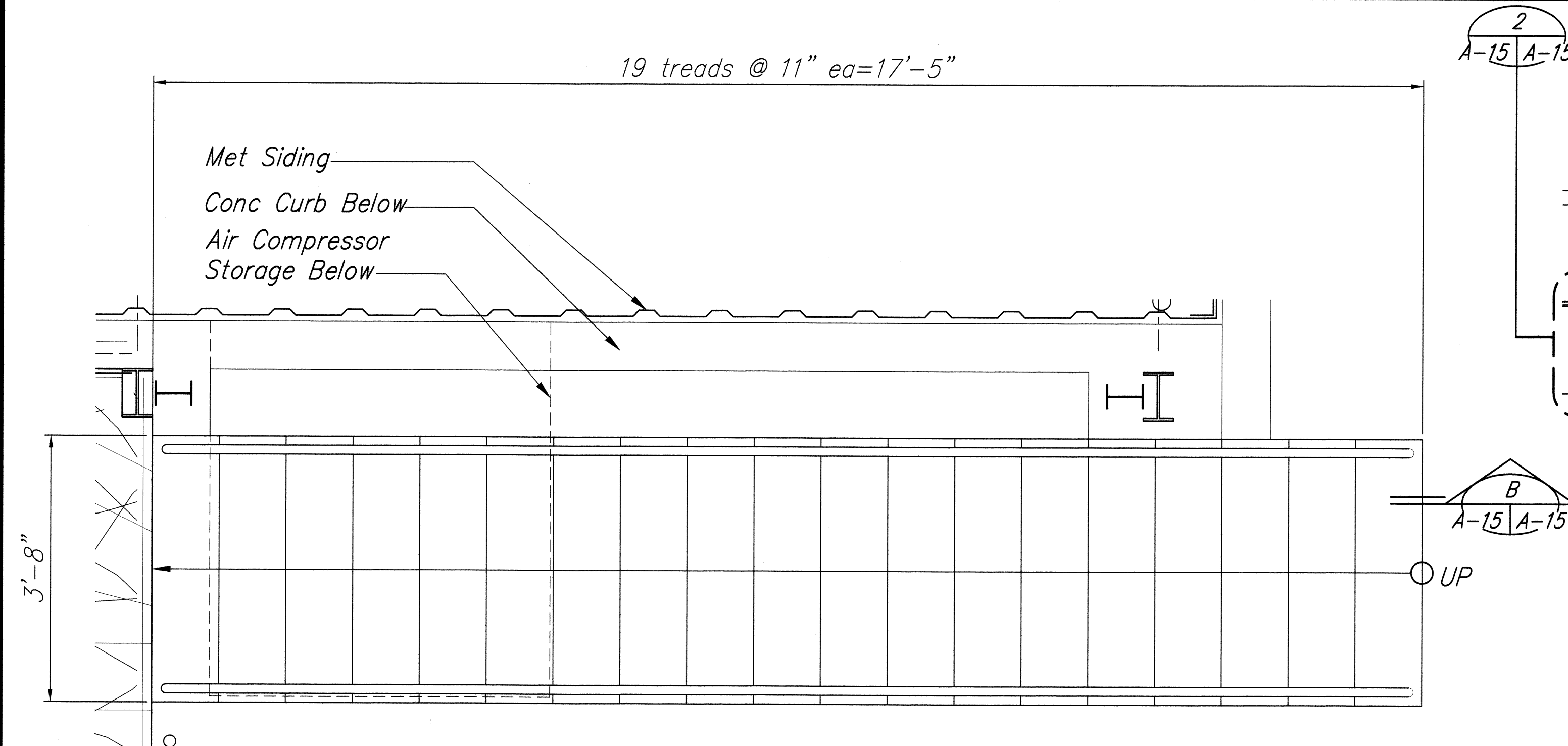

**DETAIL PLAN - STAIR**

Scale: 3/4" = 1'-0"

A-3 A-15

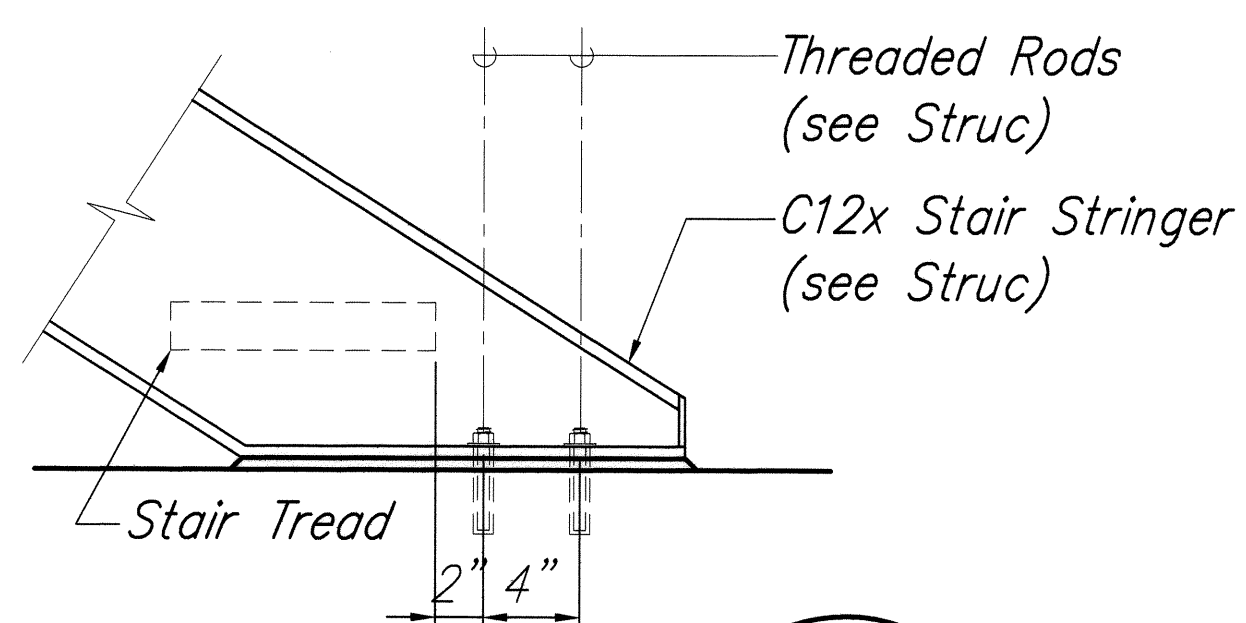

**DETAIL 1**

Scale: 1 1/2" = 1'-0"

A-15 A-15

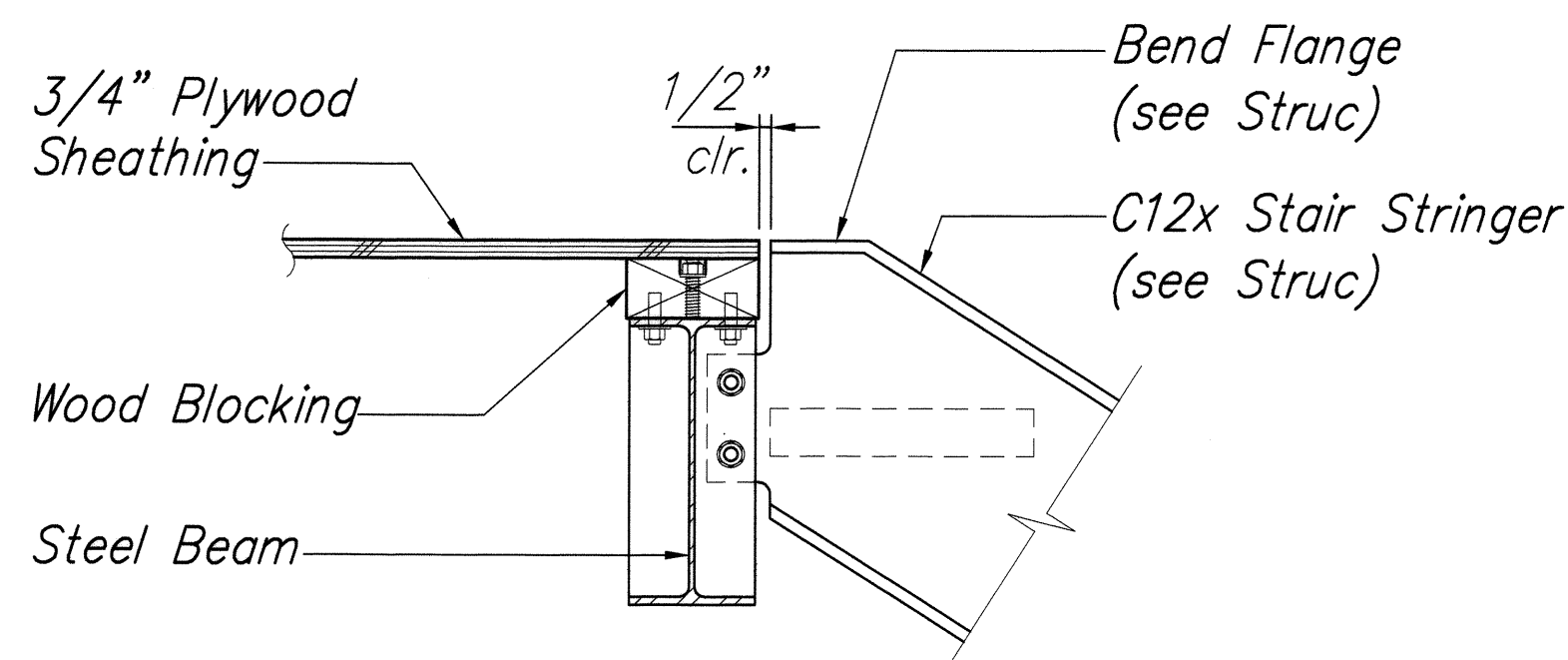

**DETAIL 2**

Scale: 1 1/2" = 1'-0"

A-15 A-15

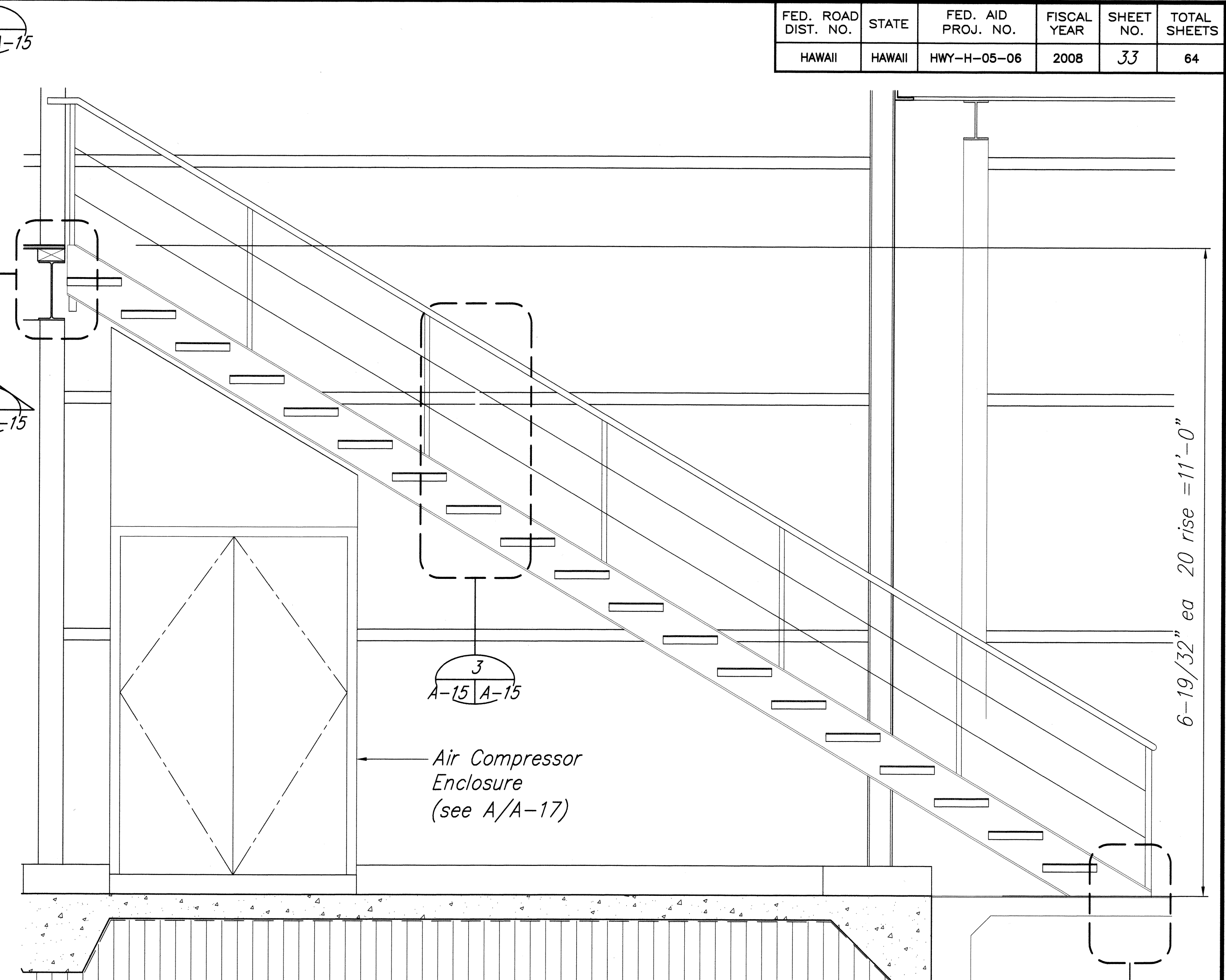

**SECTION - STAIR**

Scale: 3/4" = 1'-0"

A-9 A-15

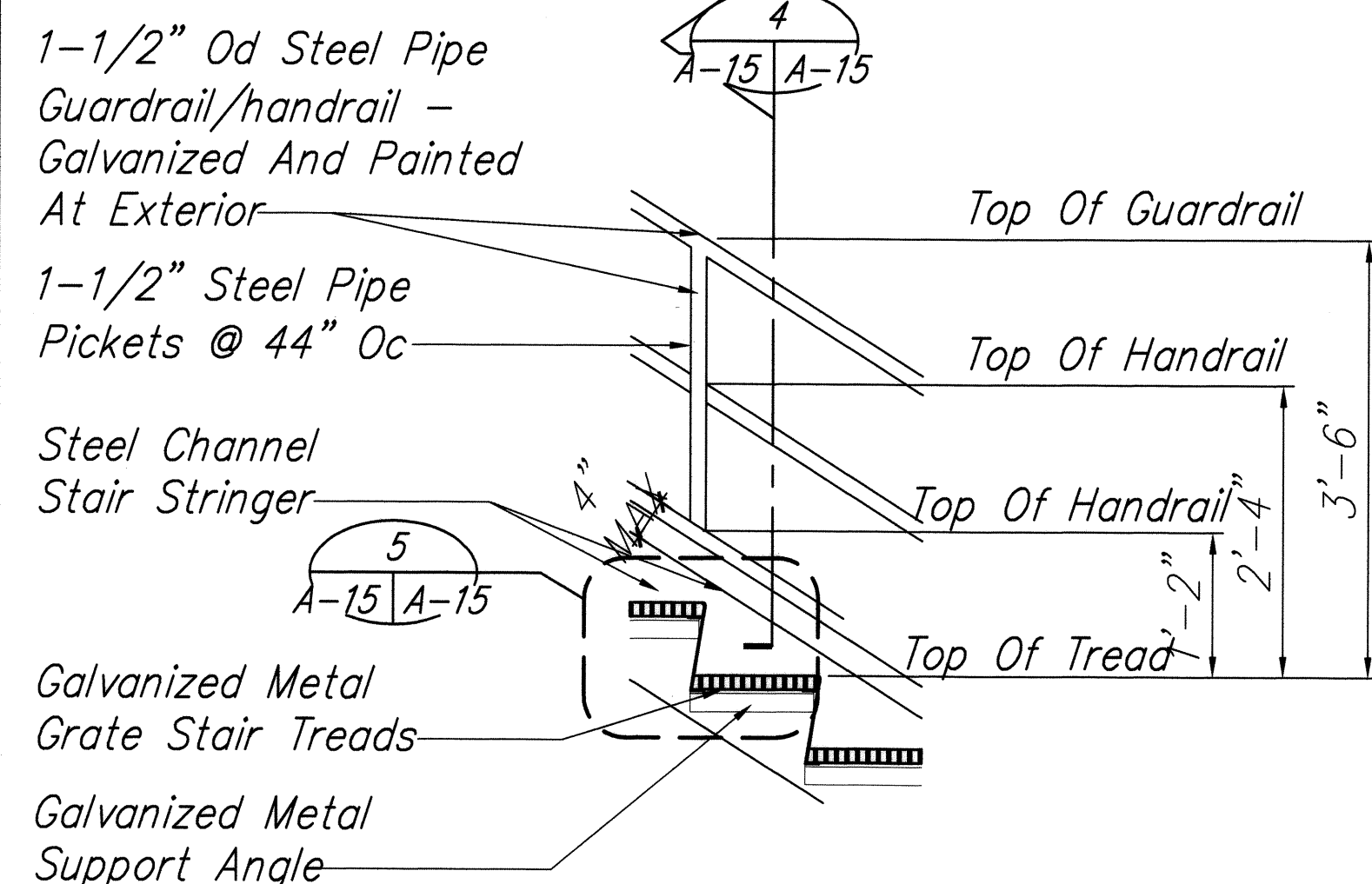

**DETAIL 3**

Scale: 3/4" = 1'-0"

A-15 A-15

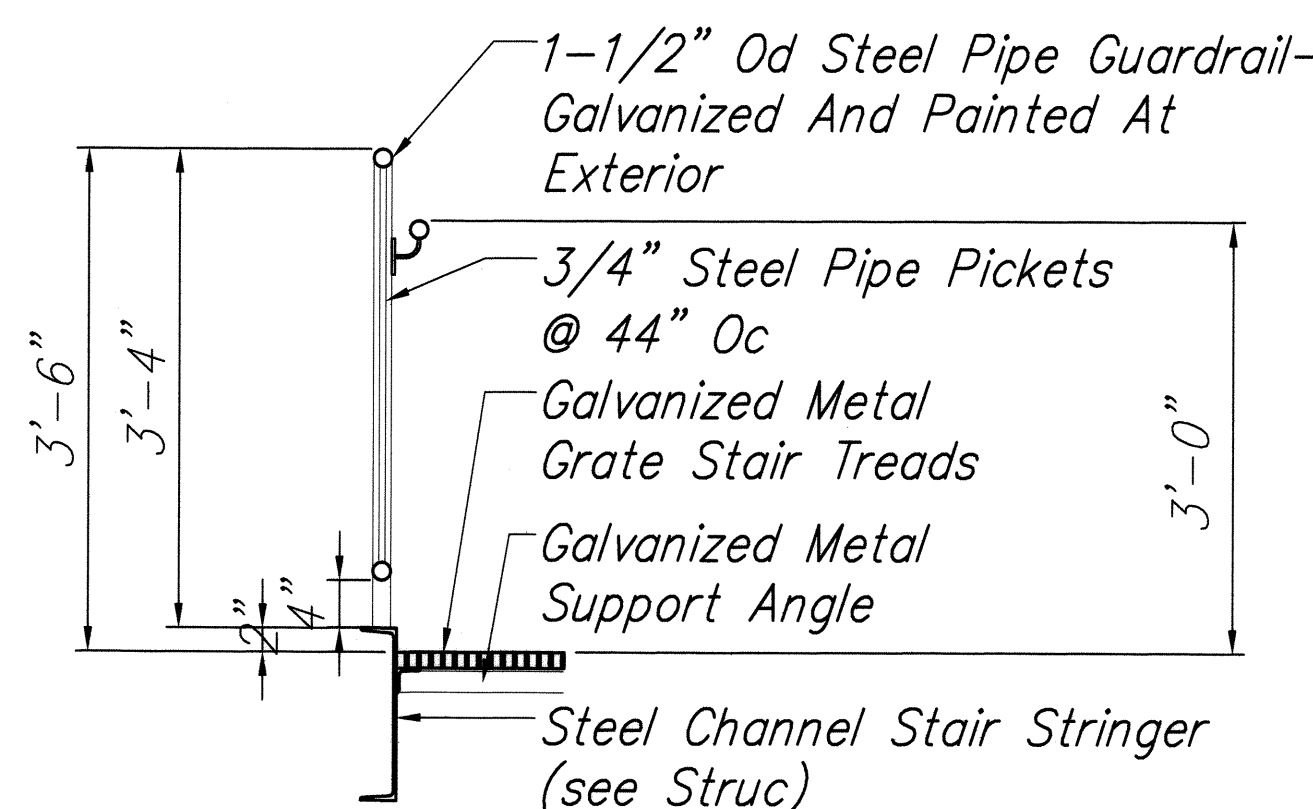

**DETAIL 4**

Scale: 3/4" = 1'-0"

A-15 A-15

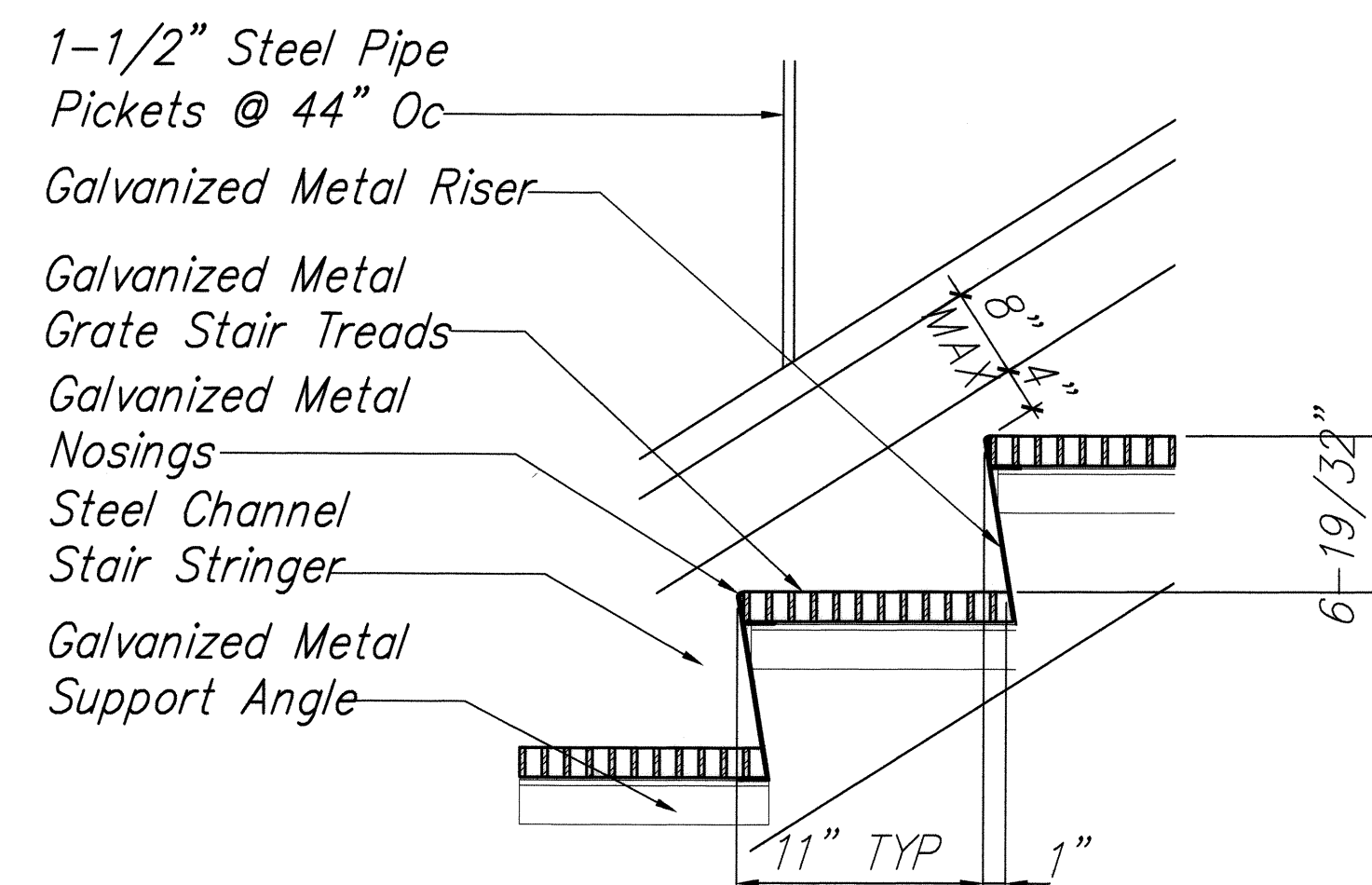

**DETAIL 5**

Scale: 3/4" = 1'-0"

A-15 A-15

Graphic Scale:

1 0 1 2 FT

SCALE: 3/4" = 1'-0"

1 0 1 FT

SCALE: 1 1/2" = 1'-0"

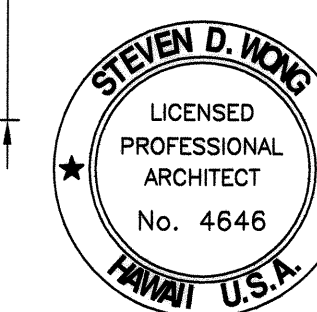

THIS WORK WAS PREPARED BY ME OR UNDER MY SUPERVISION AND CONSTRUCTION OF THIS PROJECT WILL BE UNDER MY OBSERVATION.

STEVEN D. WONG  
MITSUNAGA & ASSOCIATES, INC.

STATE OF HAWAII  
DEPARTMENT OF TRANSPORTATION  
HIGHWAYS DIVISION

**STAIR**

**HONOKAA BASEYARD IMPROVEMENTS**

Project No. HWY-H-05-06

Scale: As Noted Date: MAY 2008

SHEET No. A-15 OF A-22 SHEETS

|               |      |
|---------------|------|
| ORIGINAL PLAN | DATE |
| DRAWN BY      | 5/08 |
| DESIGNED BY   | 5/08 |
| NOTED BY      | 5/08 |
| CHECKED BY    | 5/08 |



| FED. ROAD DIST. NO. | STATE  | FED. AID PROJ. NO. | FISCAL YEAR | SHEET NO. | TOTAL SHEETS |
|---------------------|--------|--------------------|-------------|-----------|--------------|
| HAWAII              | HAWAII | HWY-H-05-06        | 2008        | 34        | 64           |

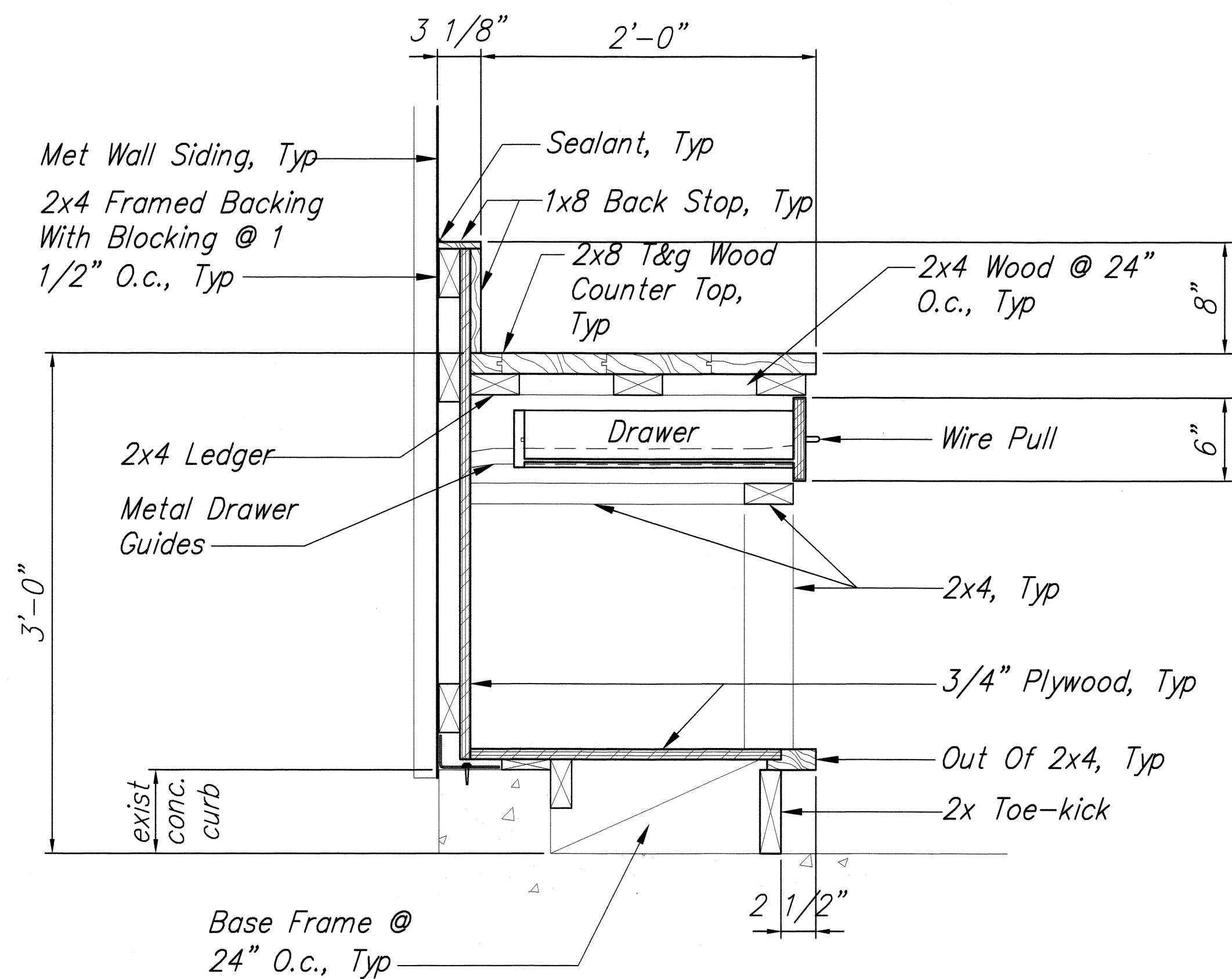

**WORK BENCH**  
Scale: 1 1/2" = 1'-0" 1 A-16 A-16

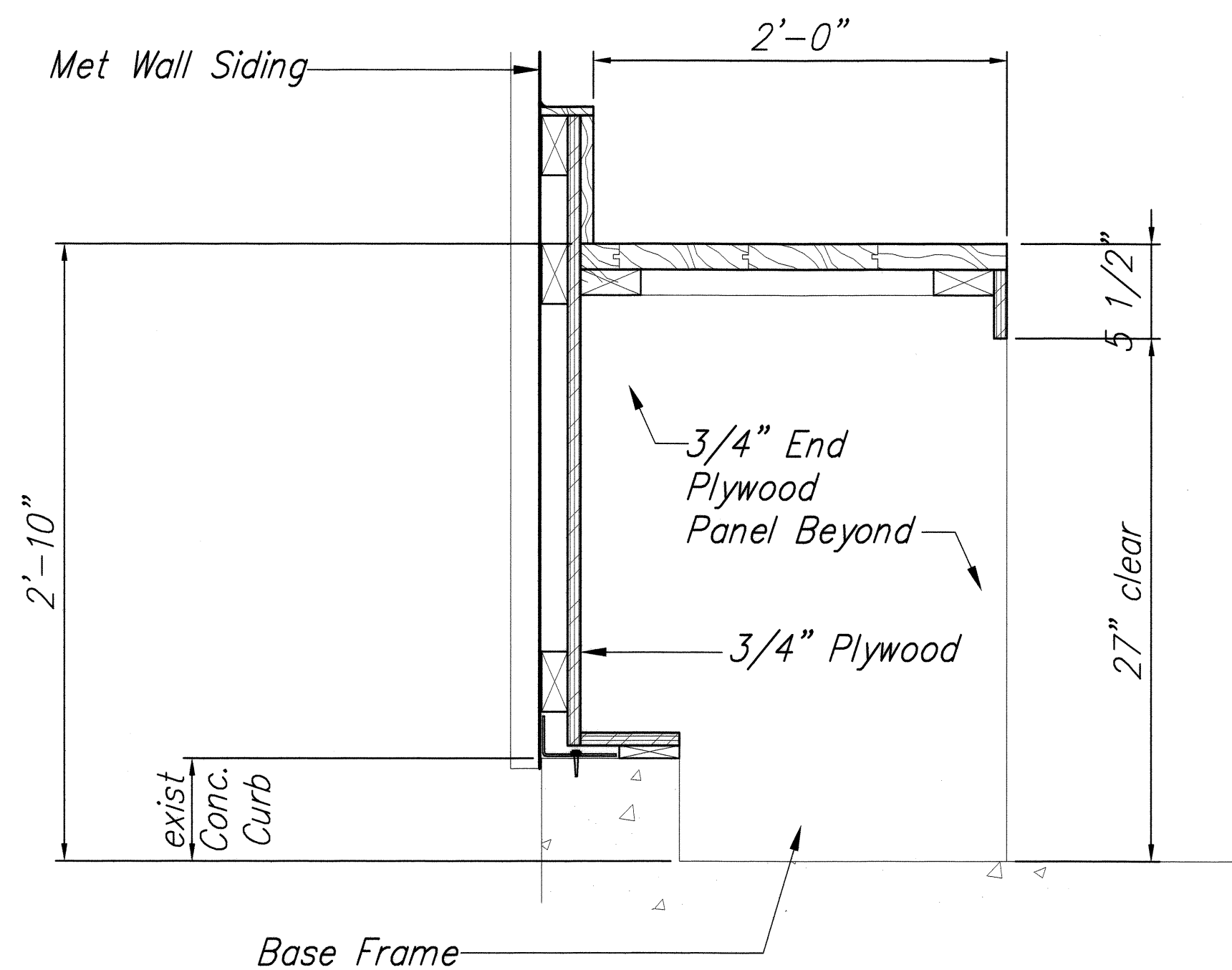

Note: See Section A For Typical Note  
**ACCESSIBLE WORK BENCH**  
Scale: 1 1/2" = 1'-0" 2 A-16 A-16

**WORK BENCH DETAILS**  
Scale: 1 1/2" = 1'-0"

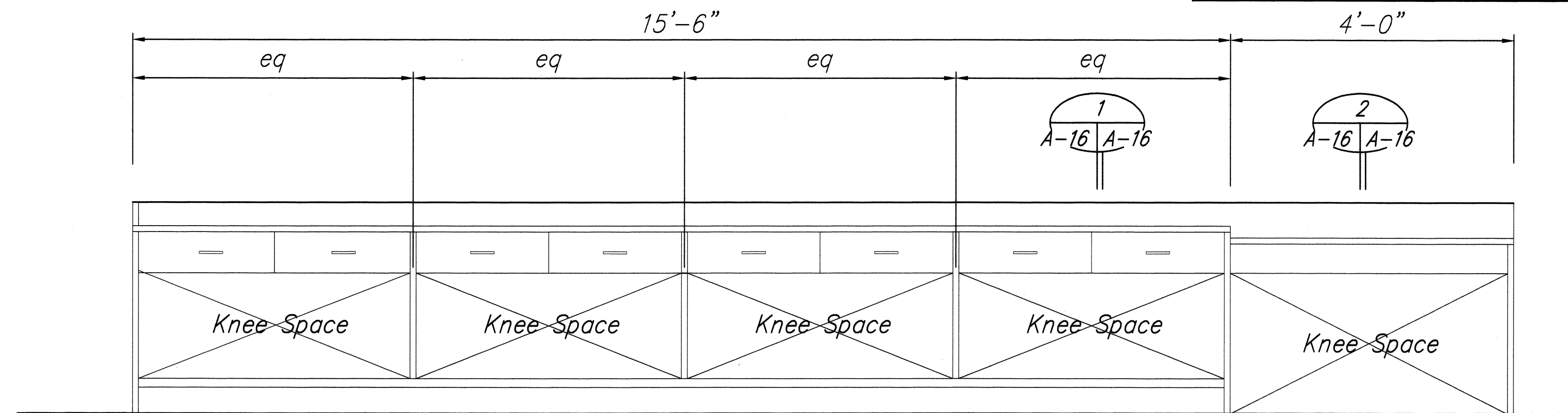

**WORK BENCH**  
Scale: 3/4" = 1'-0" A A-3 A-16

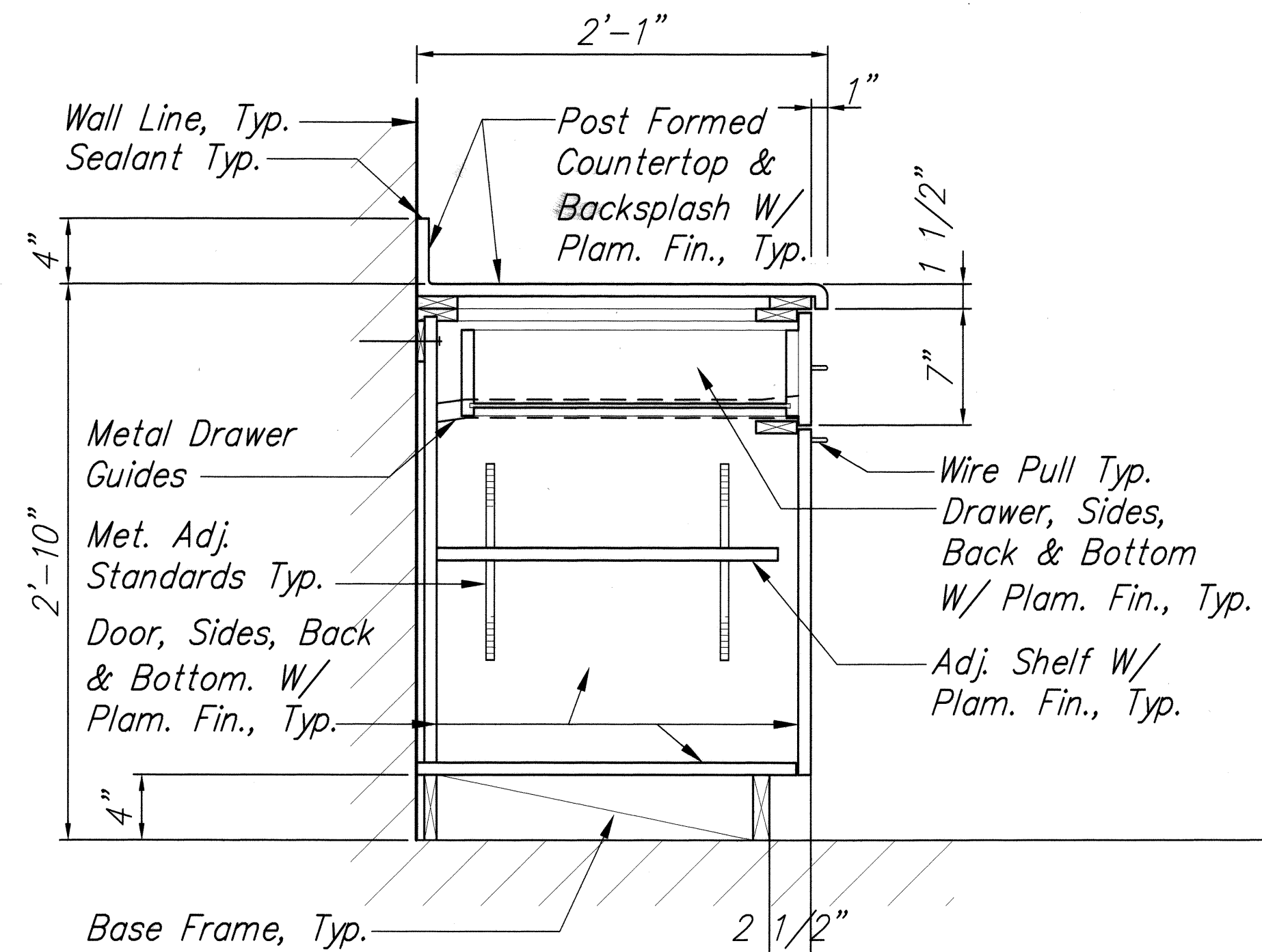

**BASE CABINET**  
Scale: 1 1/2" = 1'-0" 3 A-16 A-16

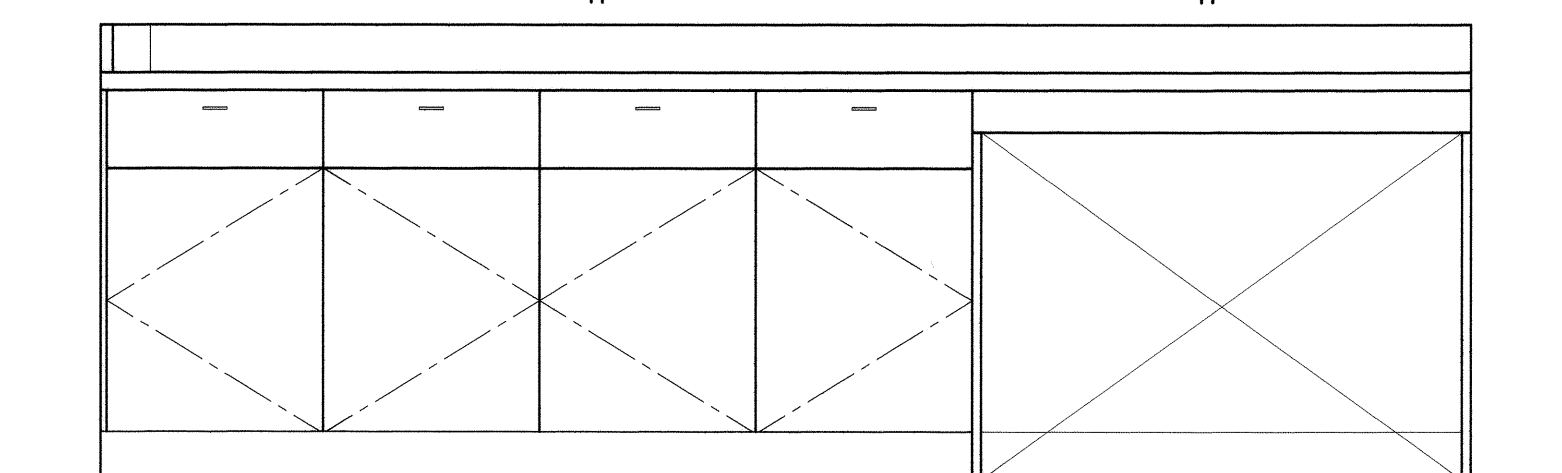

**BASE CABINET COUNTER**  
Scale: 3/4" = 1'-0" B A-3 A-16

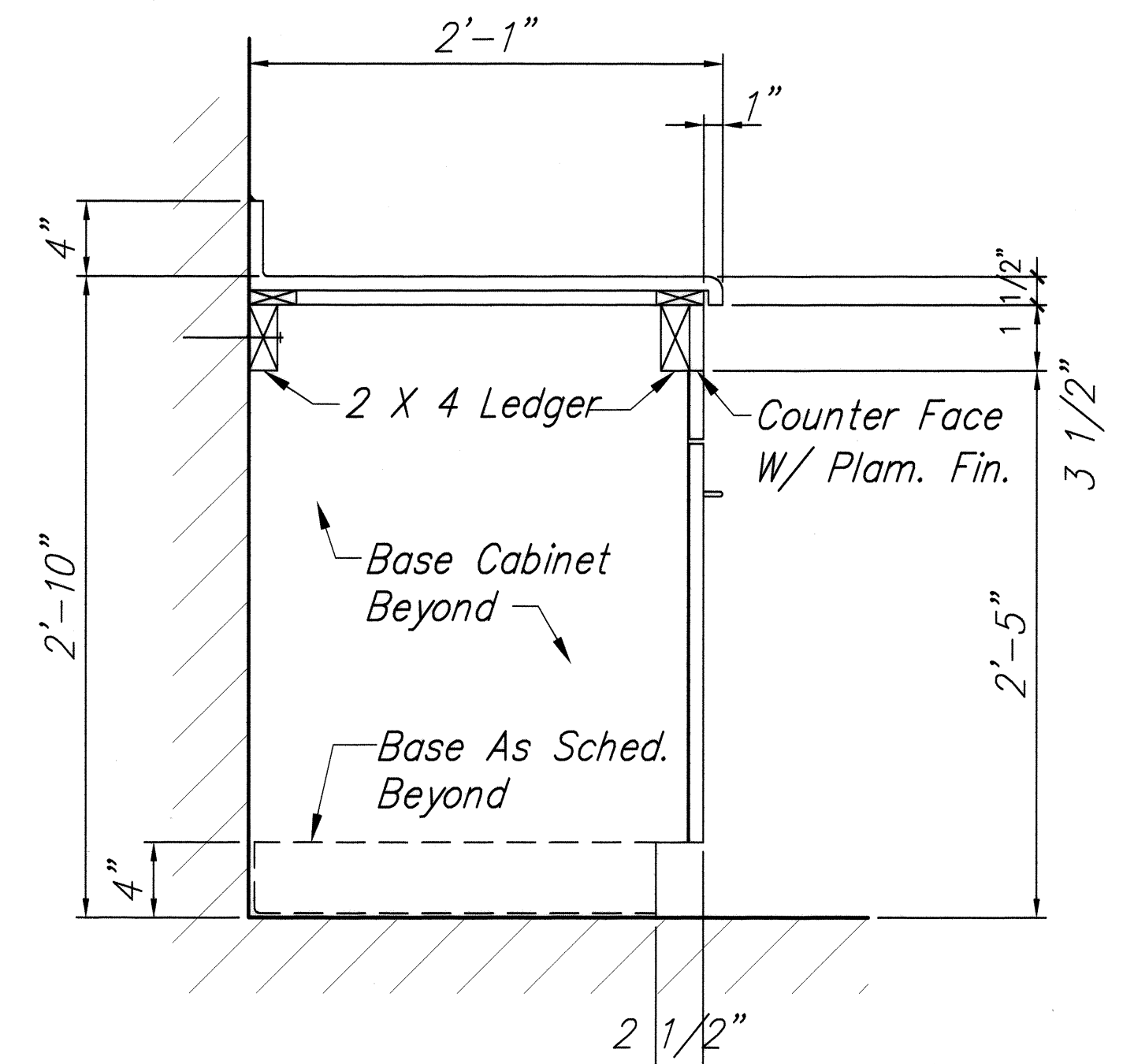

**ACCESSIBLE BASE CABINET**  
Scale: 1 1/2" = 1'-0" 4 A-16 A-16

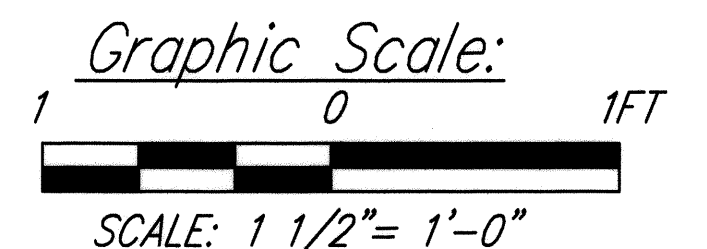

THIS WORK WAS PREPARED BY ME OR UNDER MY SUPERVISION AND CONSTRUCTION OF THIS PROJECT WILL BE UNDER MY OBSERVATION.  
*Steven D. Wong*  
MITSUNAGA & ASSOCIATES, INC.

STATE OF HAWAII  
DEPARTMENT OF TRANSPORTATION  
HIGHWAYS DIVISION

**MILLWORK DETAILS**

**HONOKAA BASEYARD IMPROVEMENTS**  
Project No. HWY-H-05-06

Scale: As Noted Date: MAY 2008

SHEET No. A-16 OF A-22 SHEETS



| FED. ROAD DIST. NO. | STATE  | FED. AID PROJ. NO. | FISCAL YEAR | SHEET NO. | TOTAL SHEETS |
|---------------------|--------|--------------------|-------------|-----------|--------------|
| HAWAII              | HAWAII | HWY-H-05-06        | 2008        | 35        | 64           |

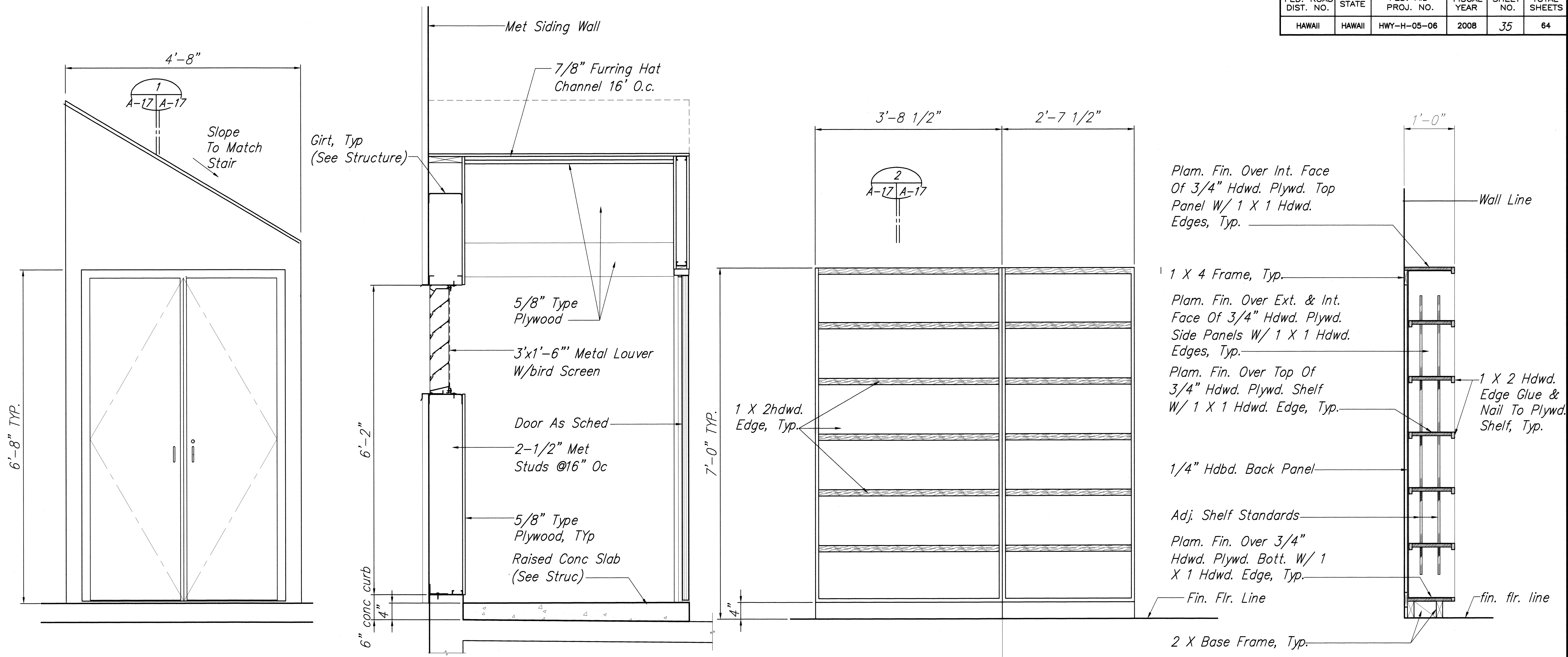

FRONT ELEVATION

SECTION 1  
Scale: 1"= 1'-0"

FRONT ELEVATION

SECTION 2  
Scale: 3"= 1'-0"

AIR COMPRESSOR ENCLOSURE  
Scale: 1"= 1'-0"

SHELVING  
Scale: 1"= 1'-0"

|               |                   |      |
|---------------|-------------------|------|
| ORIGINAL PLAN | SURVEY PLOTTED BY | DATE |
|               | DESIGNED BY       | 5/08 |
|               | QUANTITIES BY     | 5/08 |
|               | CHECKED BY        | 5/08 |

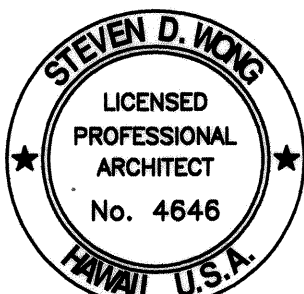

THIS WORK WAS PREPARED BY ME OR UNDER MY SUPERVISION AND CONSTRUCTION OF THIS PROJECT WILL BE UNDER MY OBSERVATION.  
*Steven D. Wong*  
MITSUNAGA & ASSOCIATES, INC.

STATE OF HAWAII  
DEPARTMENT OF TRANSPORTATION  
HIGHWAYS DIVISION

**MILLWORK DETAILS**

**HONOKAA BASEYARD IMPROVEMENTS**  
Project No. HWY-H-05-06

Scale: As Noted      Date: MAY 2008

SHEET No. A-17 OF A-22 SHEETS







| FED. ROAD DIST. NO. | STATE  | FED. AID PROJ. NO. | FISCAL YEAR | SHEET NO. | TOTAL SHEETS |
|---------------------|--------|--------------------|-------------|-----------|--------------|
| HAWAII              | HAWAII | HWY-H-05-06        | 2008        | 37        | 64           |

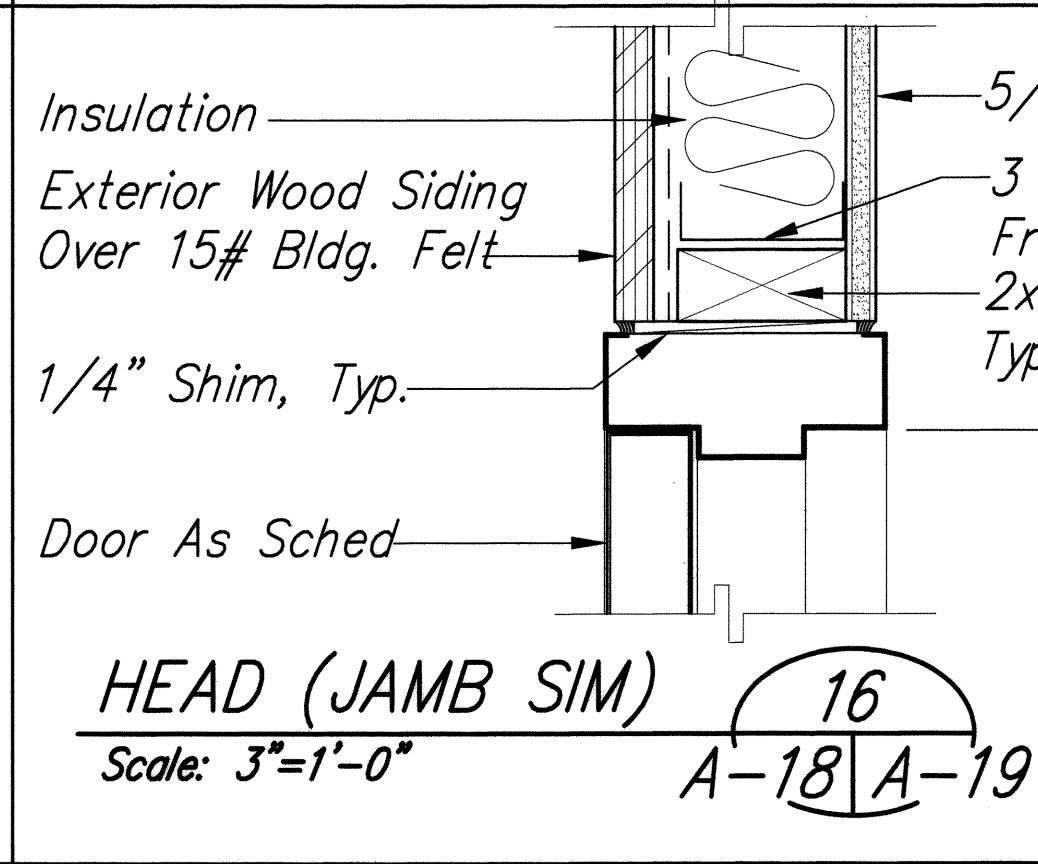
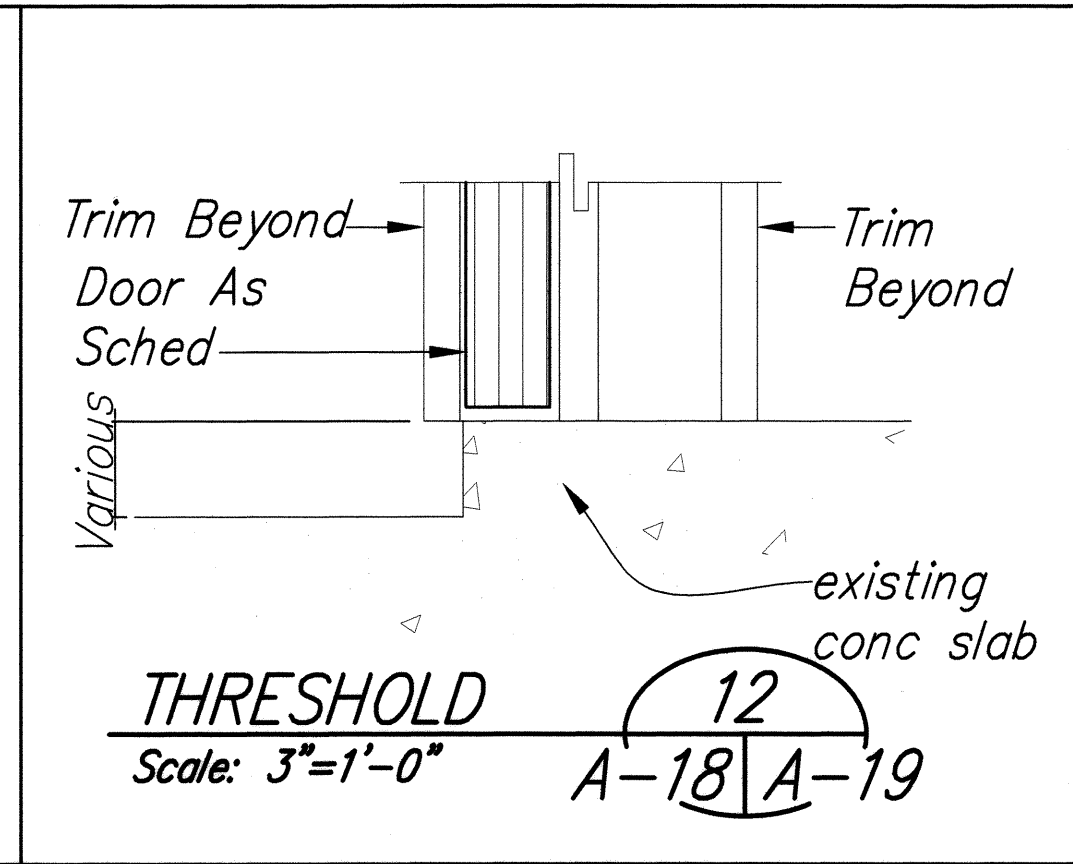
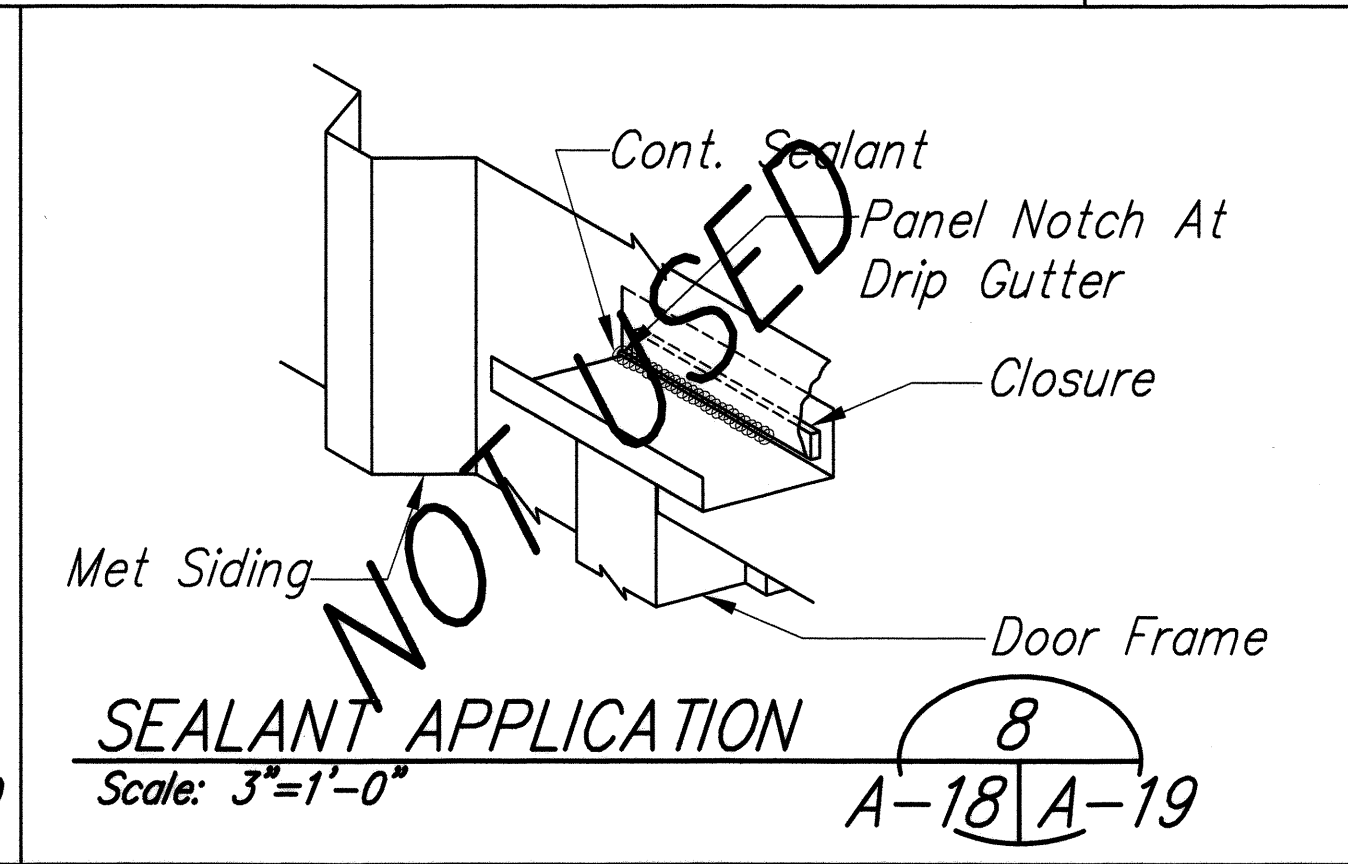
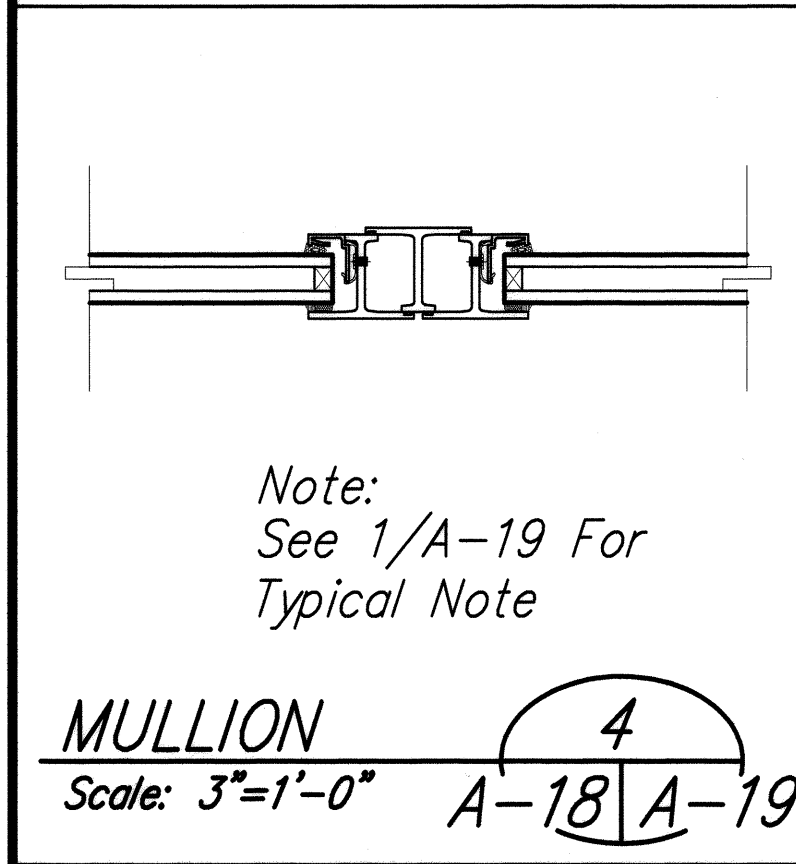
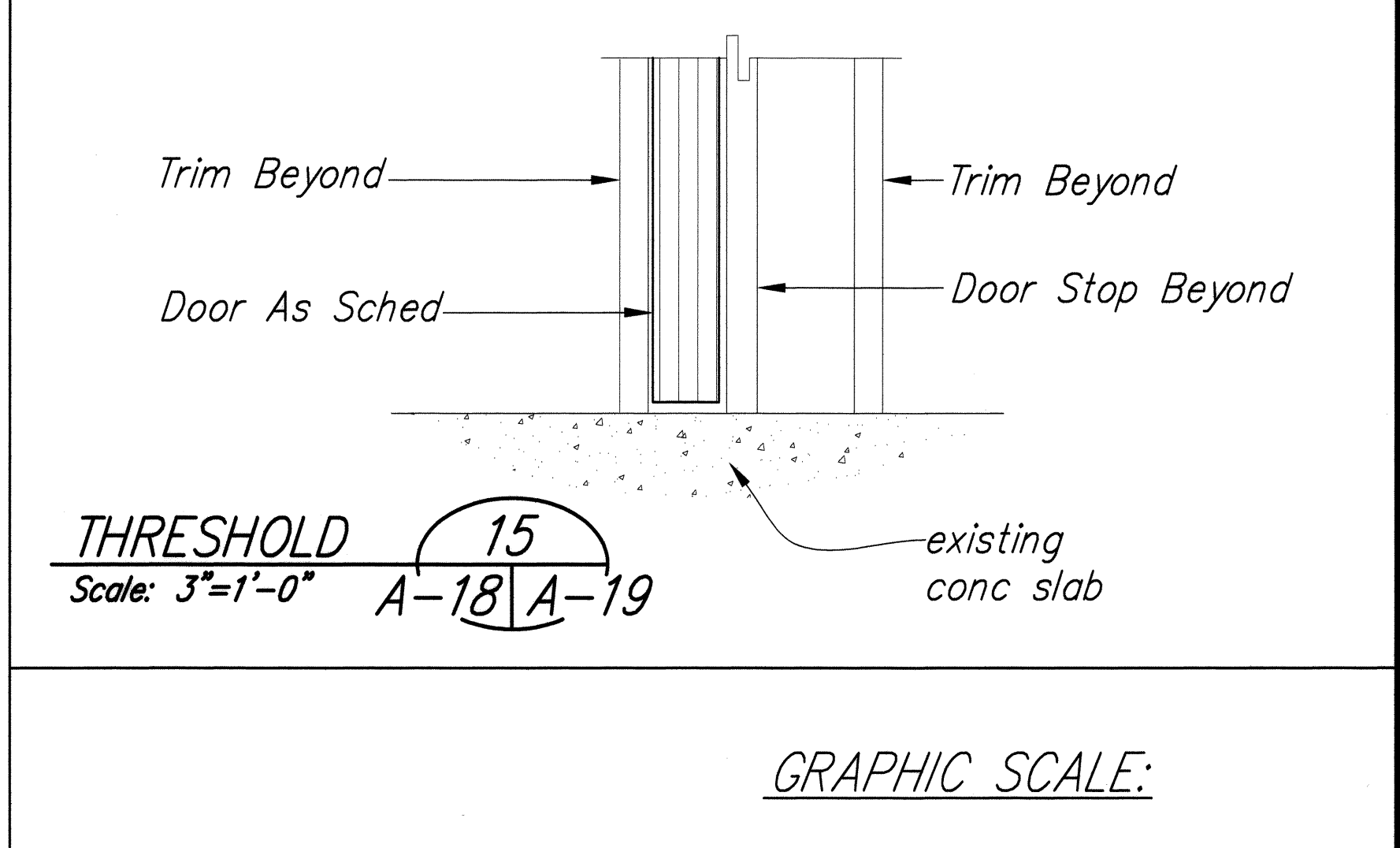
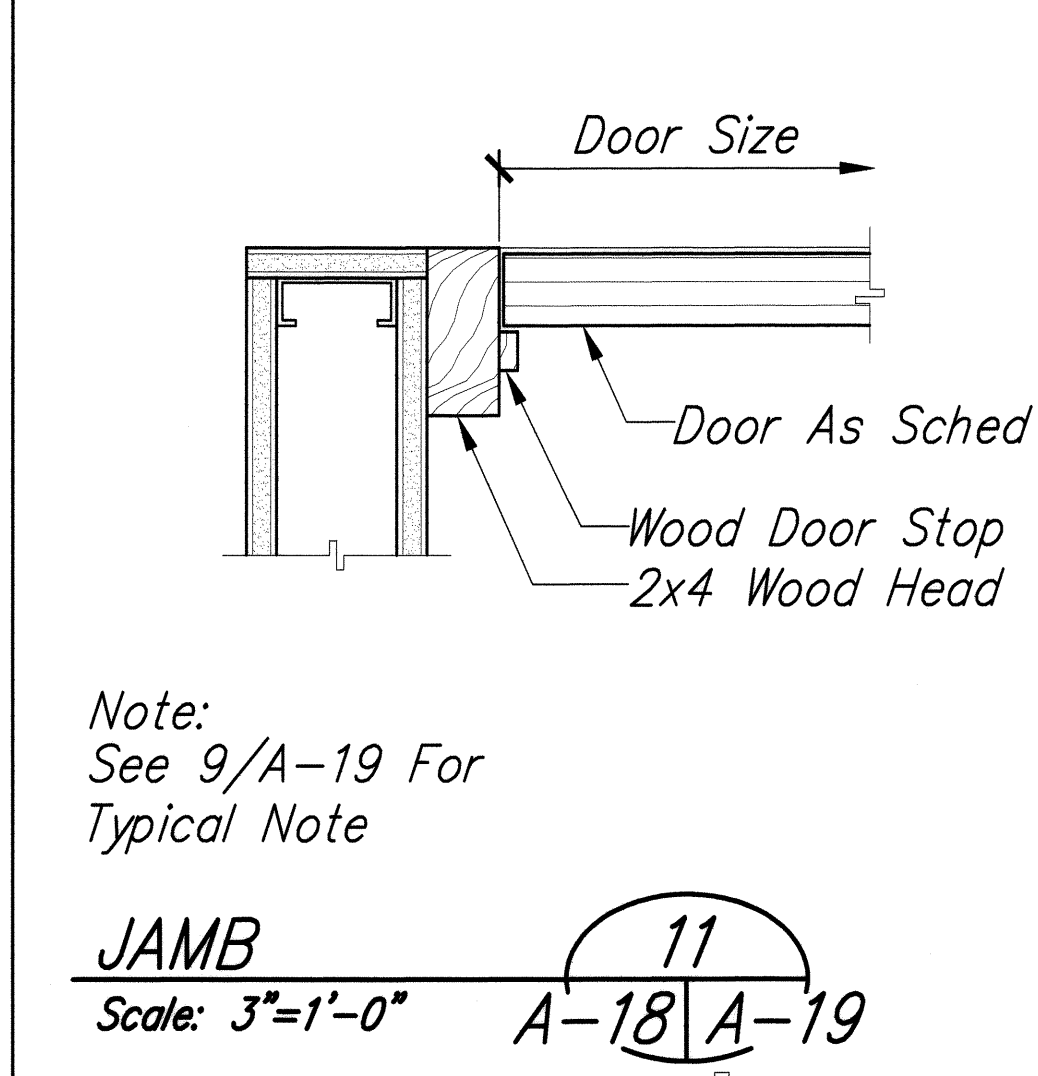
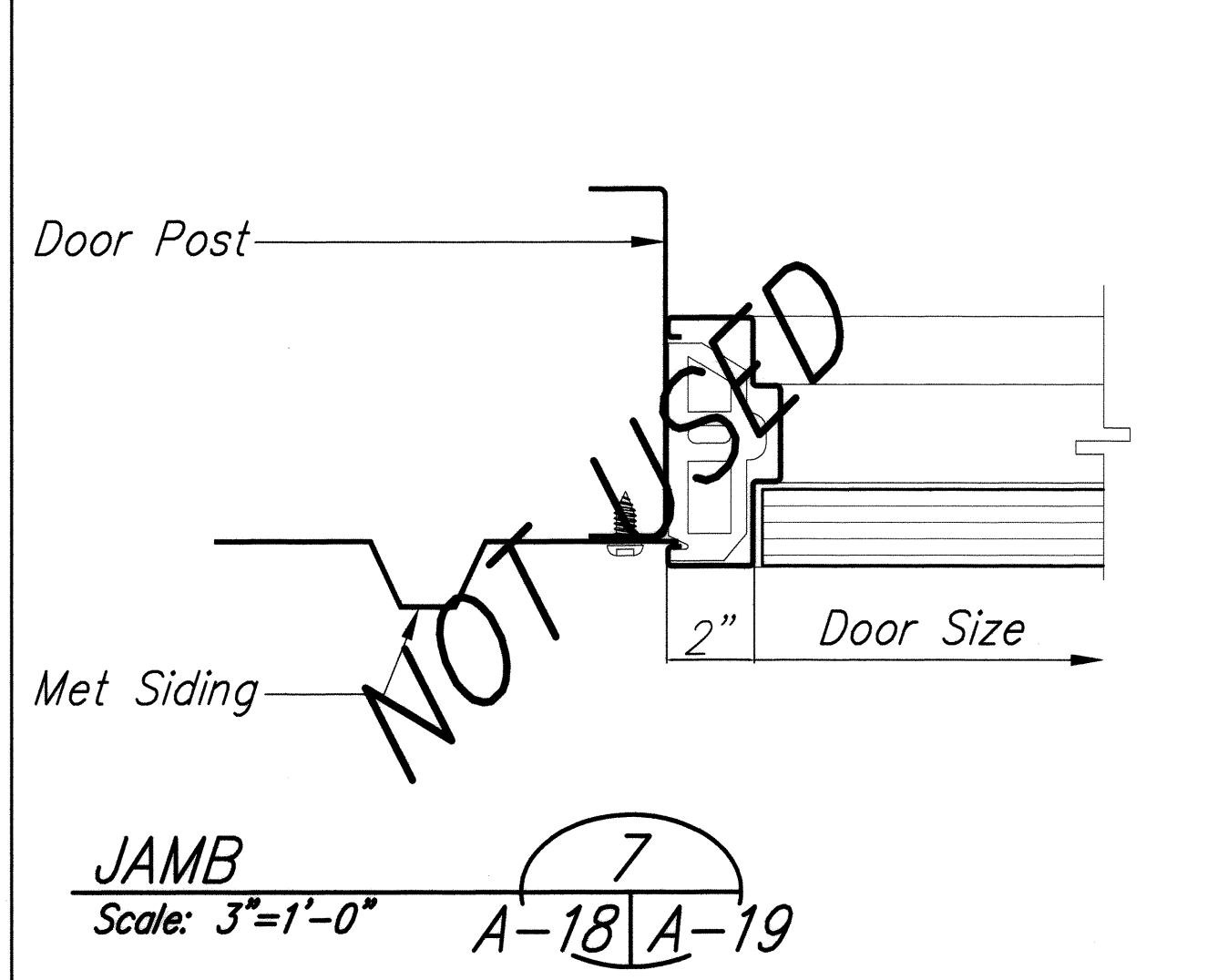
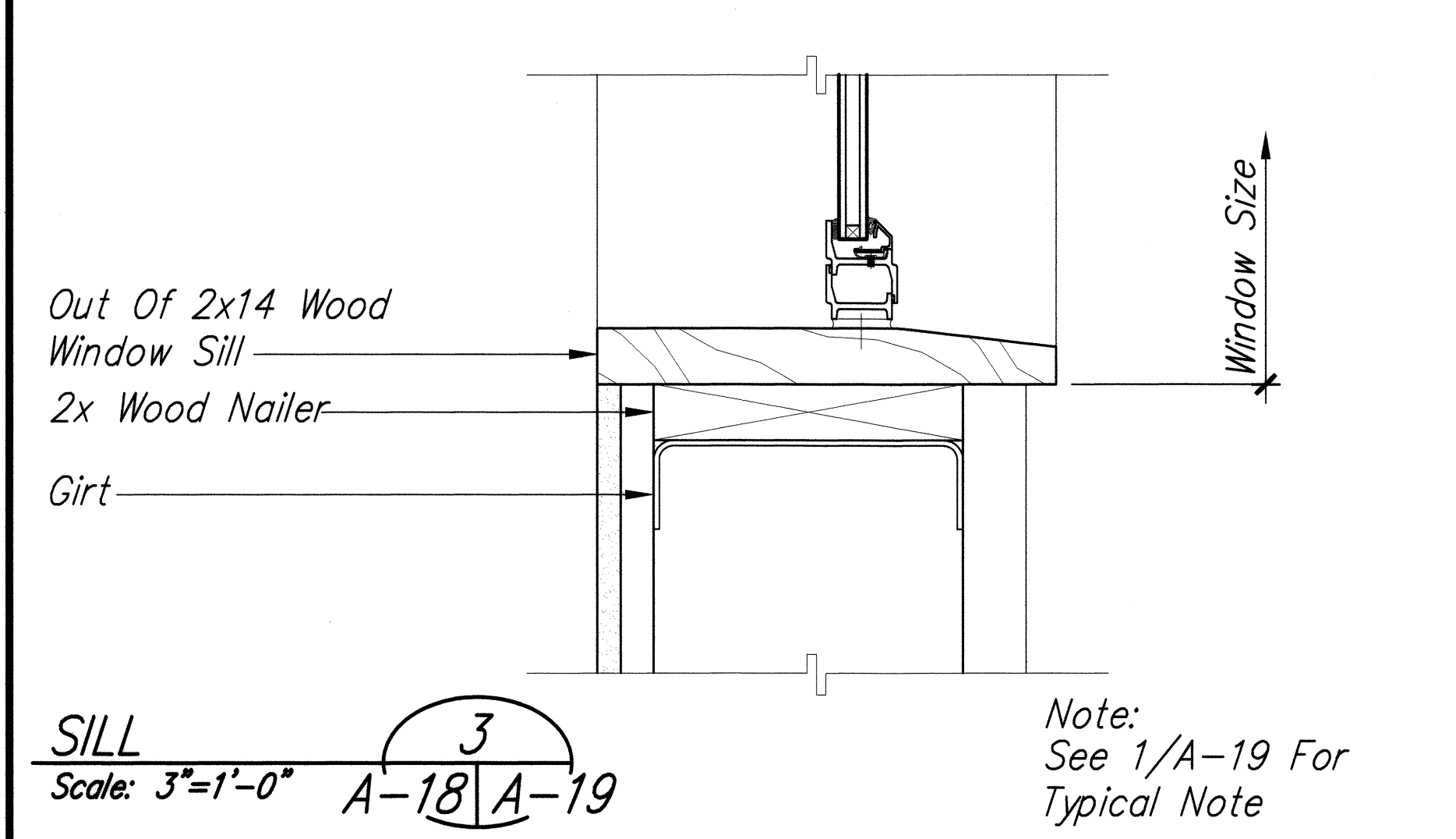
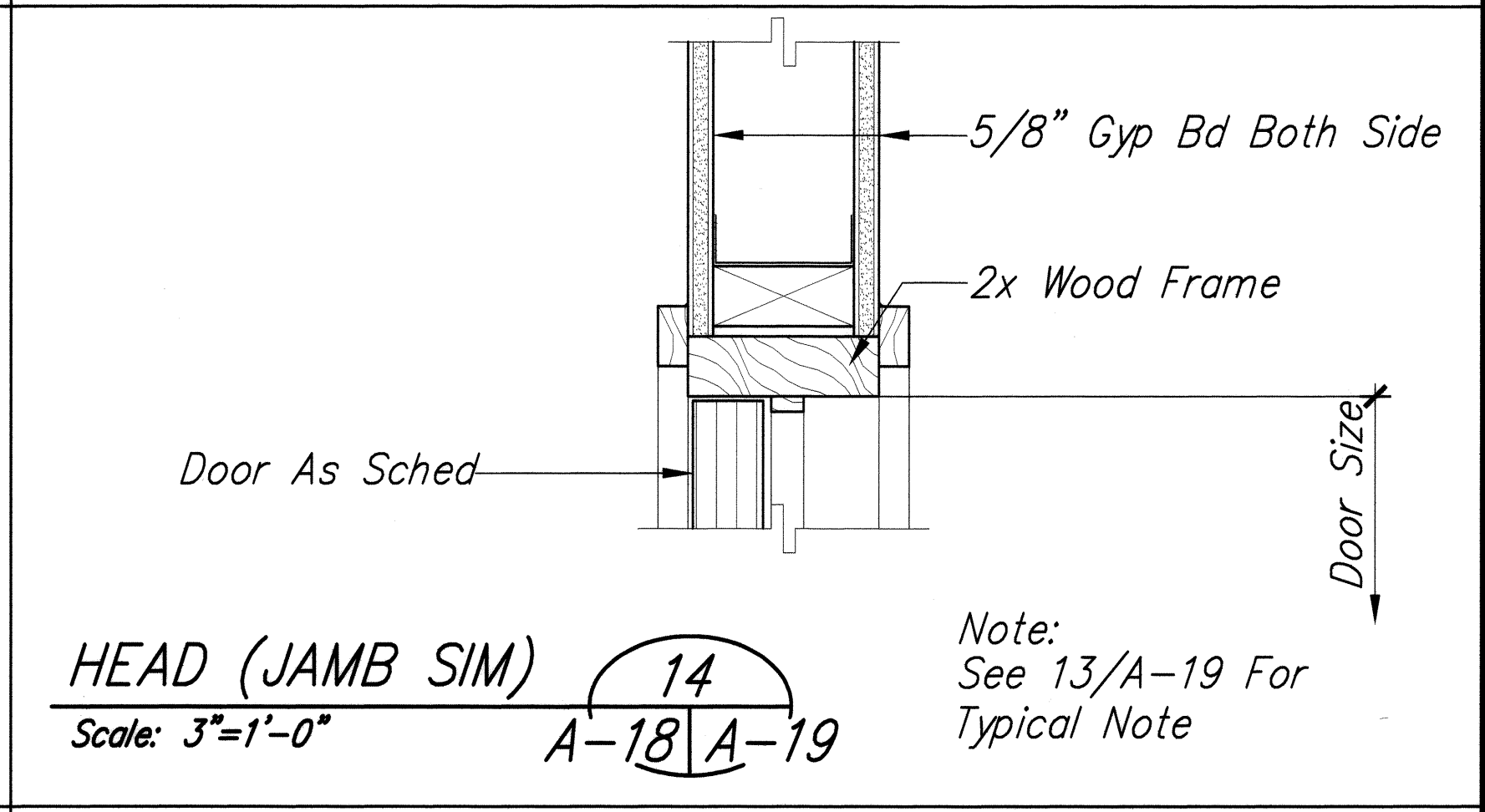
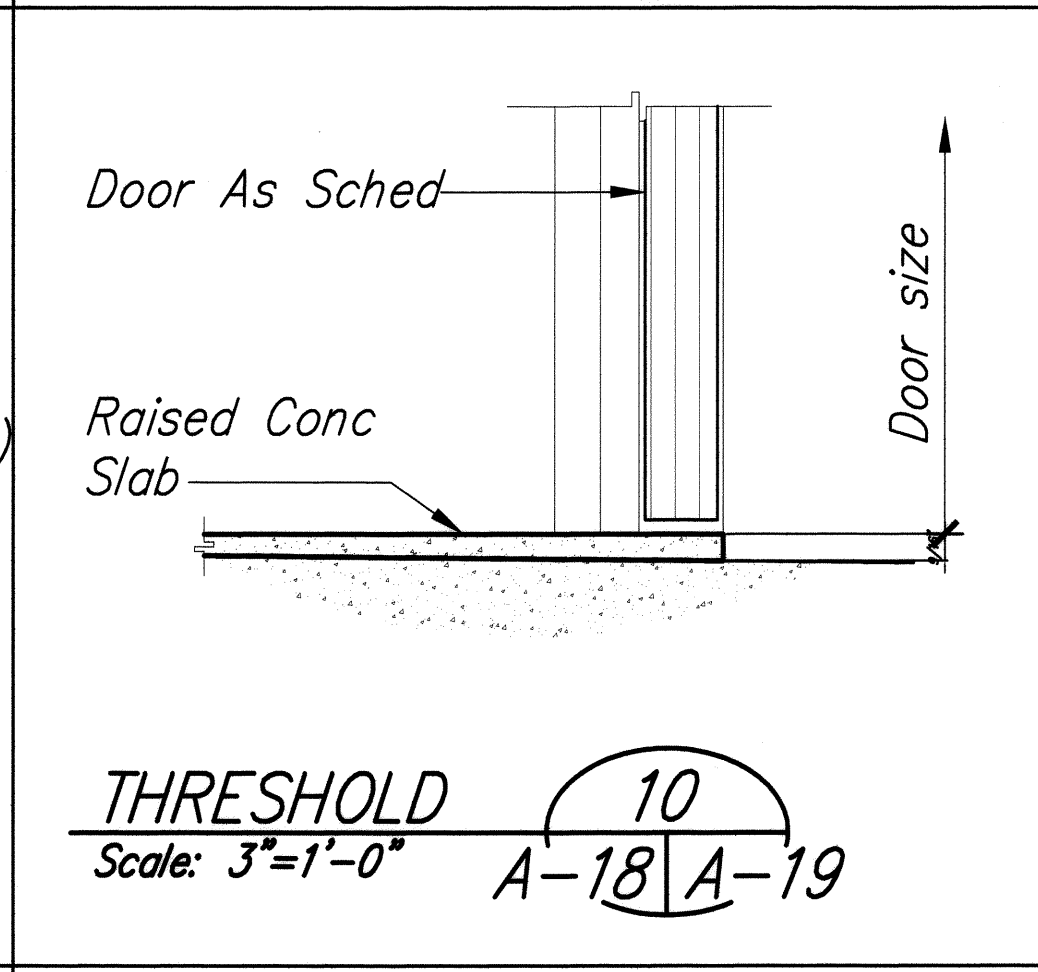
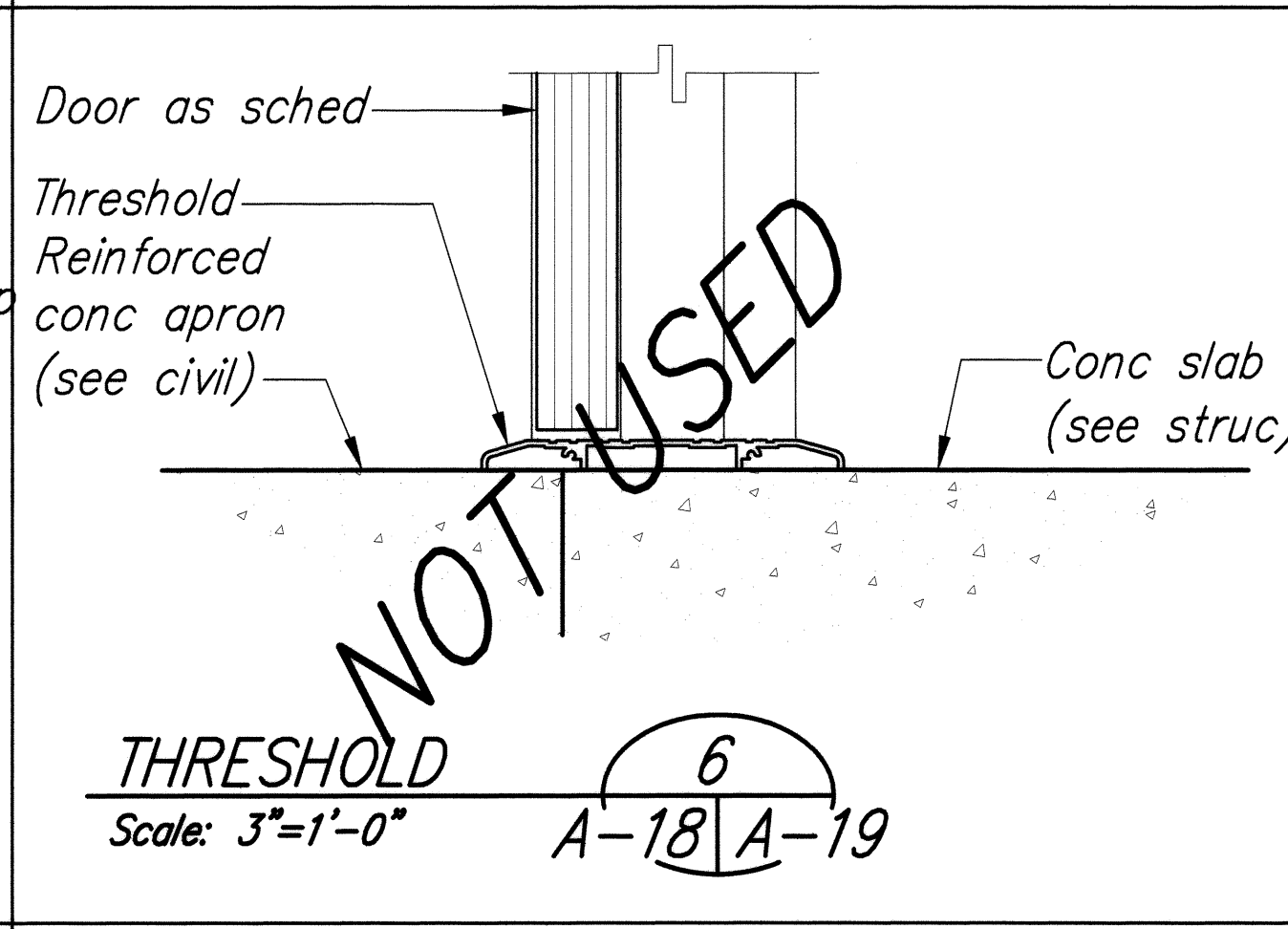
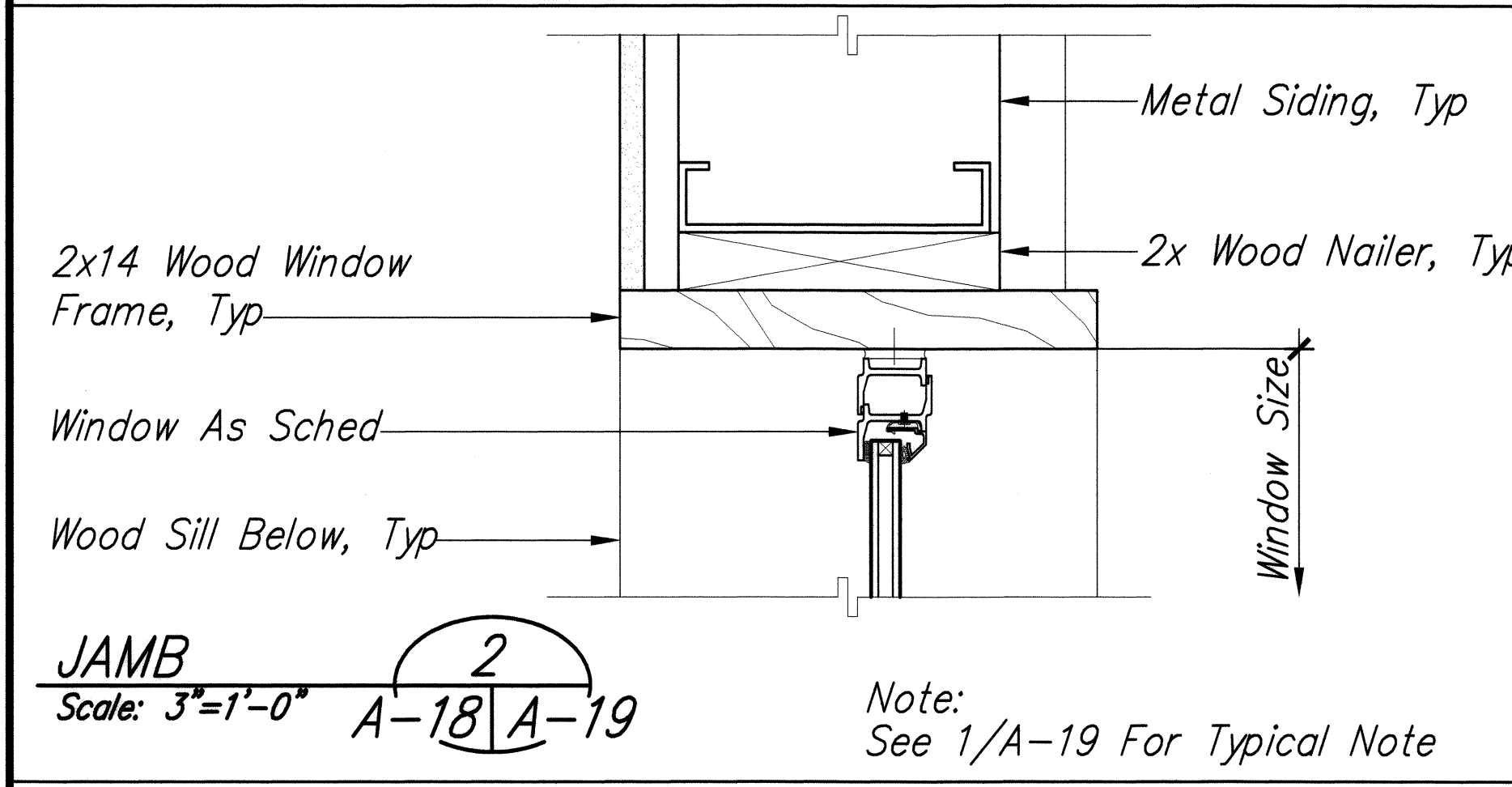
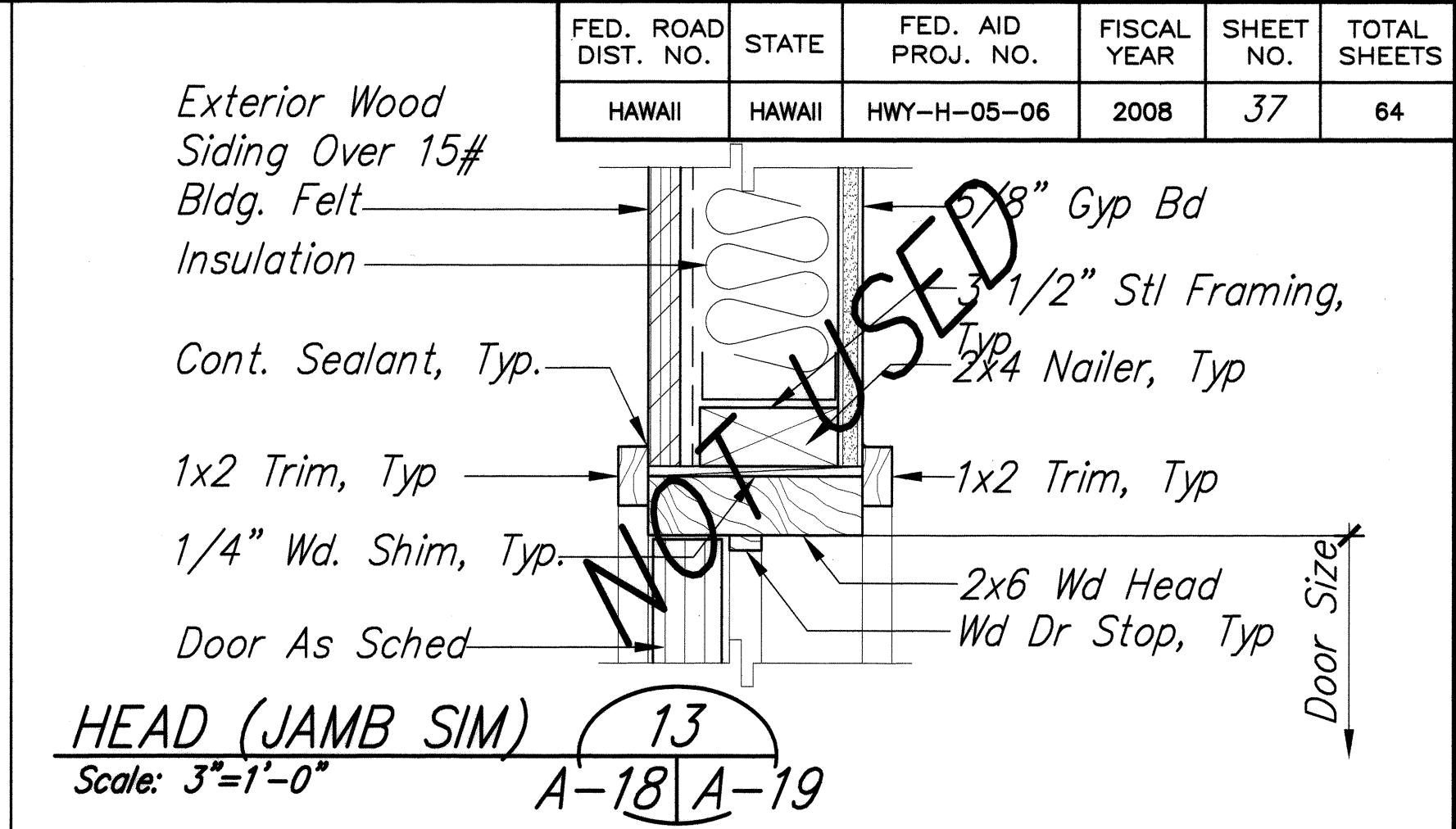
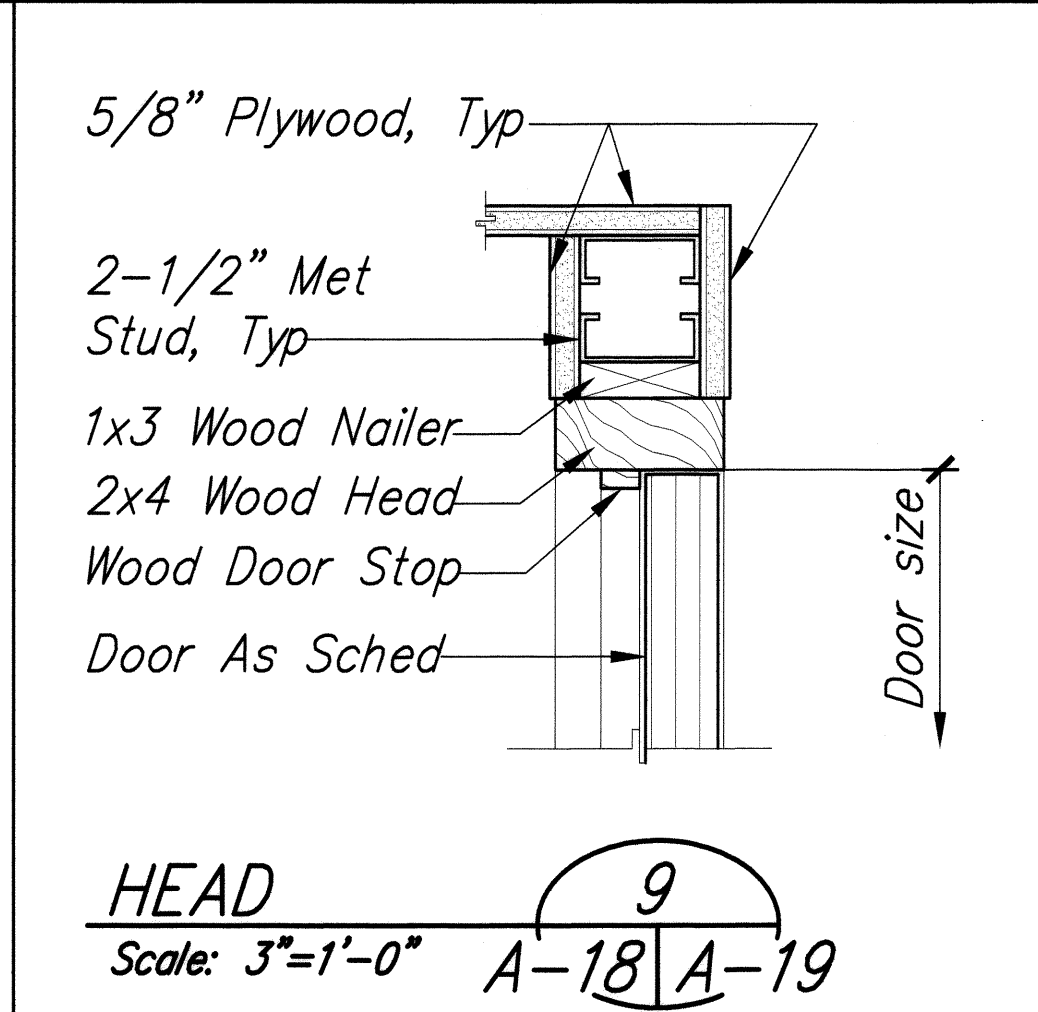
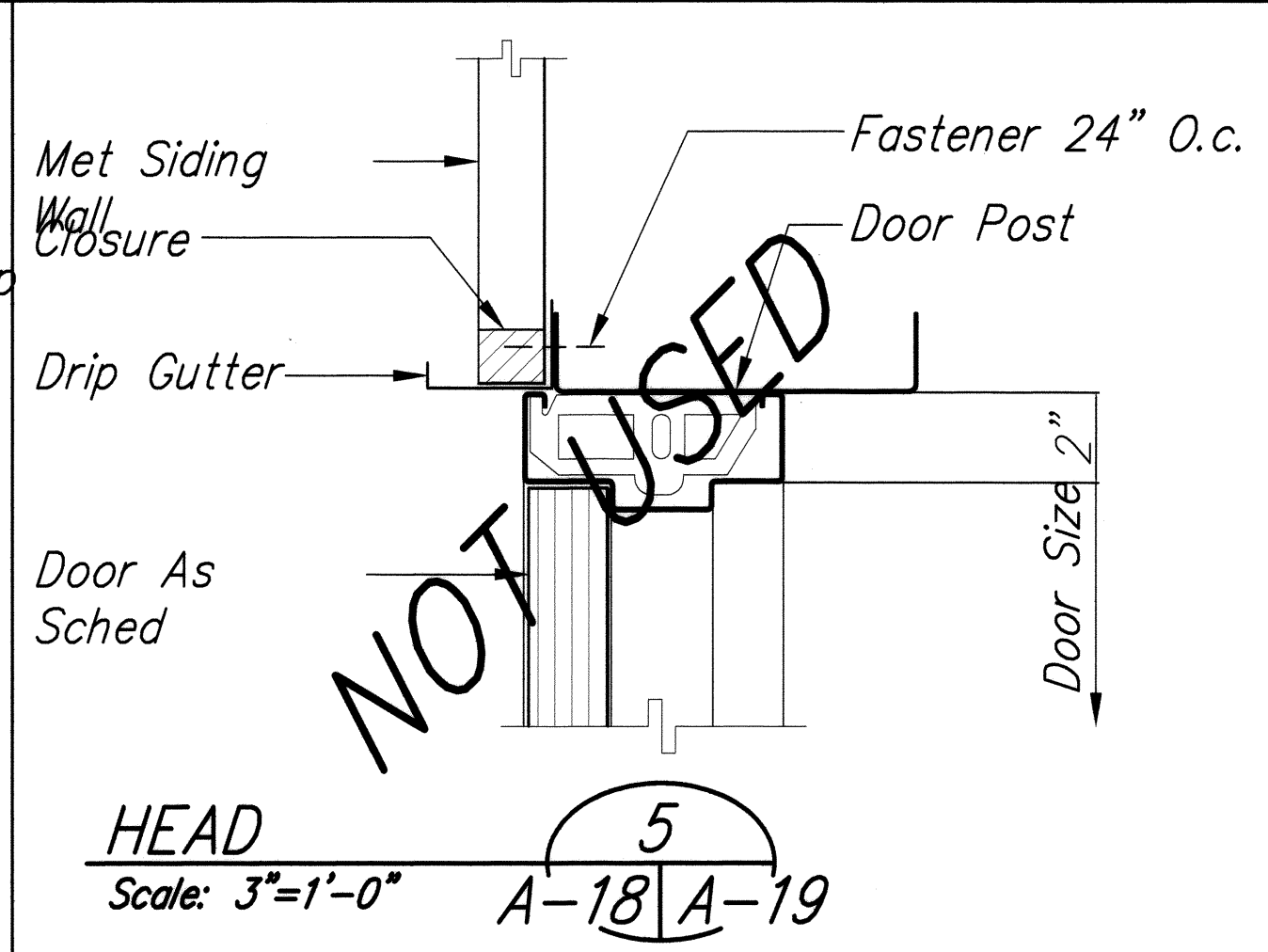
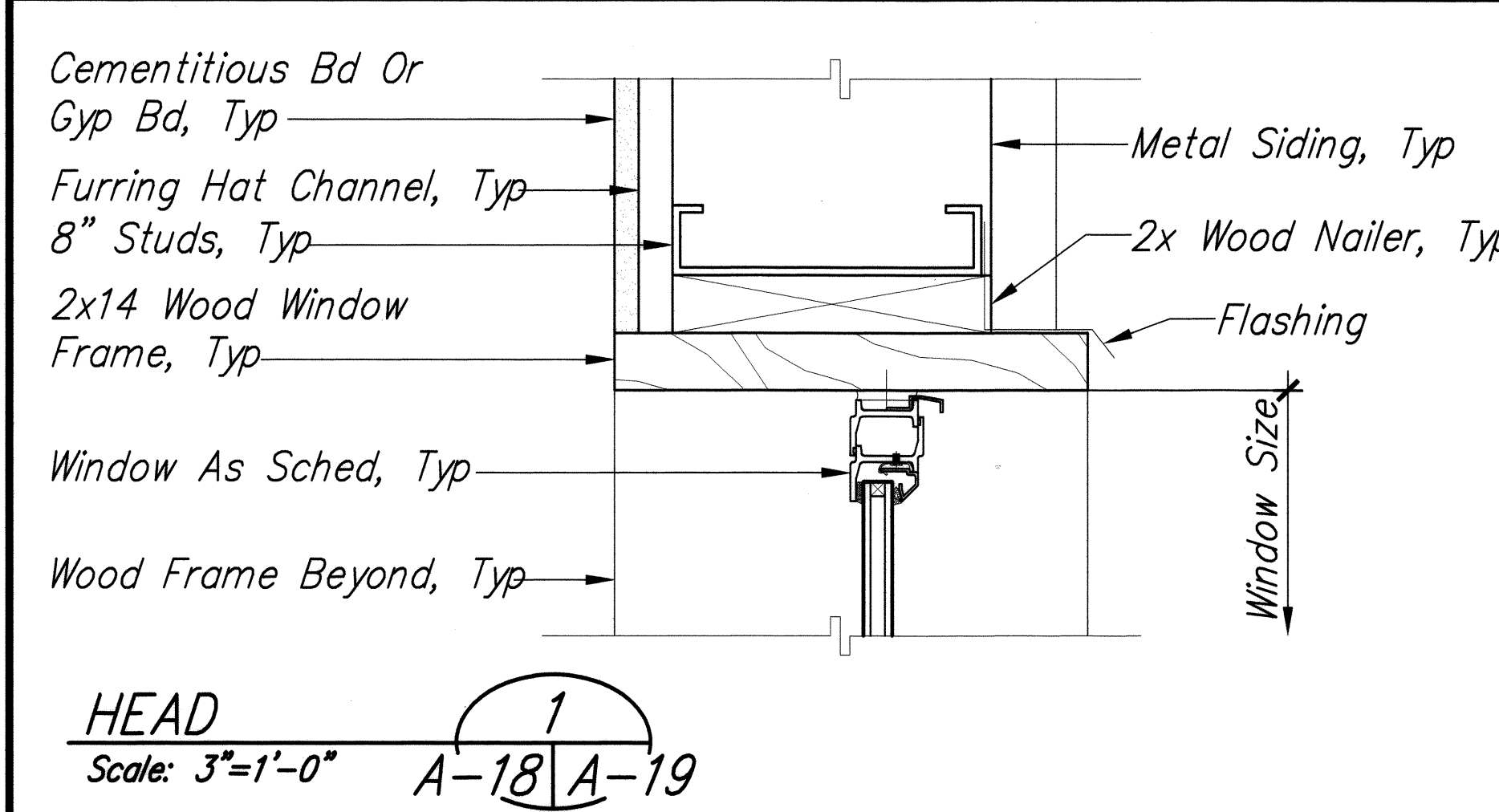

**GRAPHIC SCALE:**

6 4 2 0 6IN

SCALE: 3"=1'-0"

STATE OF HAWAII  
DEPARTMENT OF TRANSPORTATION  
HIGHWAYS DIVISION

**DOOR & WINDOW DETAILS**

**HONOKAA BASEYARD IMPROVEMENTS**  
Project No. HWY-H-05-06

Scale: As Noted Date: MAY 2008

SHEET No. A-19 OF A-22 SHEETS

SEVEN D. WONG  
LICENSED PROFESSIONAL ARCHITECT  
No. 4846  
HAWAII, U.S.A.

THIS WORK WAS PREPARED BY ME OR UNDER MY SUPERVISION AND CONSTRUCTION OF THIS PROJECT WILL BE UNDER MY OBSERVATION.

Stan D. Wong  
MITSUNAGA & ASSOCIATES, INC.

|               |      |
|---------------|------|
| DESIGNED BY   | DATE |
| 5/08          |      |
| DRAWN BY      |      |
| 5/08          |      |
| CHECKED BY    |      |
| 5/08          |      |
| ORIGINAL PLAN |      |
| NOTE BOOK     |      |
| QUANTITIES BY |      |
| 5/08          |      |



| FED. ROAD DIST. NO. | STATE  | FED. AID PROJ. NO. | FISCAL YEAR | SHEET NO. | TOTAL SHEETS |
|---------------------|--------|--------------------|-------------|-----------|--------------|
| HAWAII              | HAWAII | HWY-H-05-06        | 2008        | 38        | 64           |

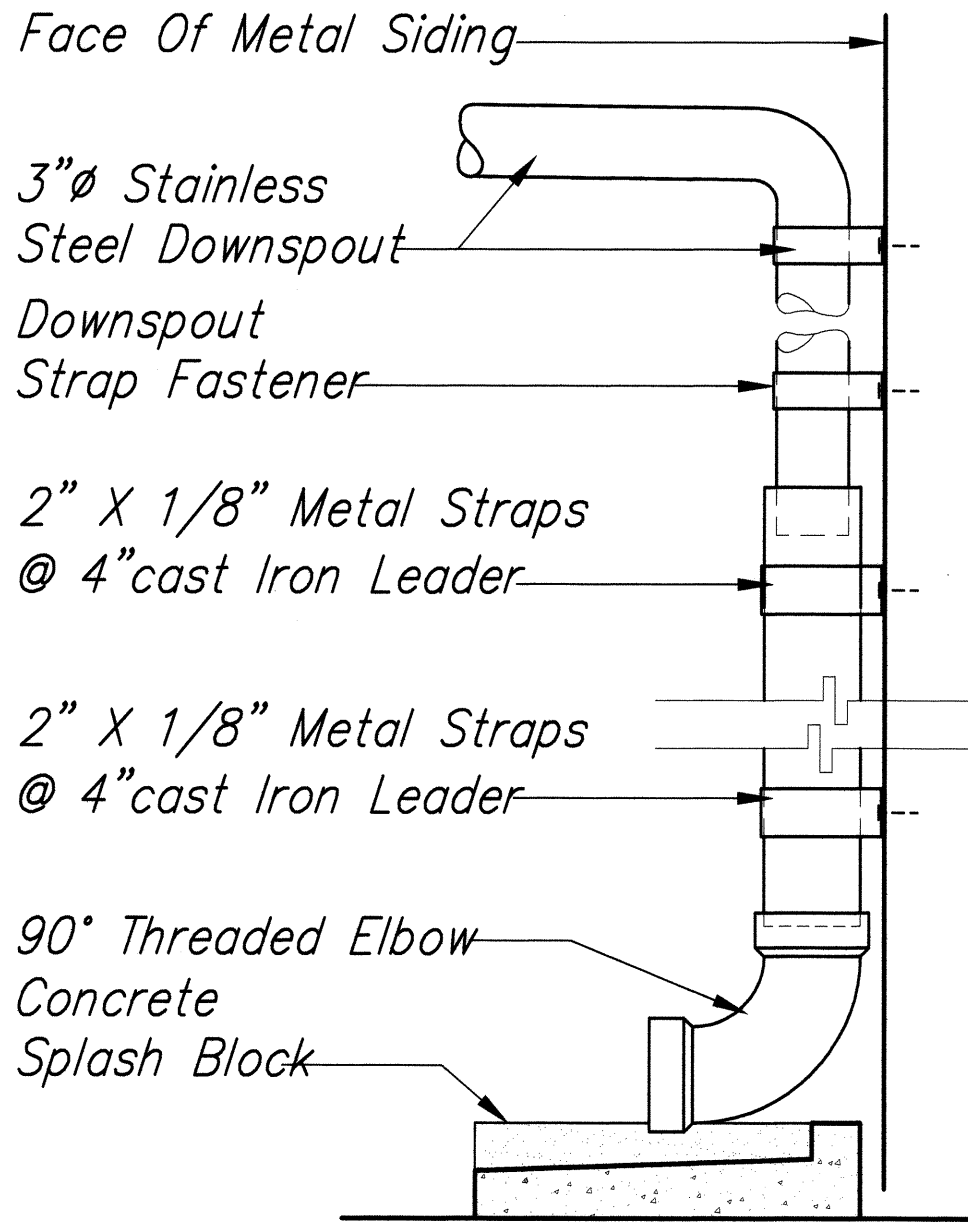

Downspout

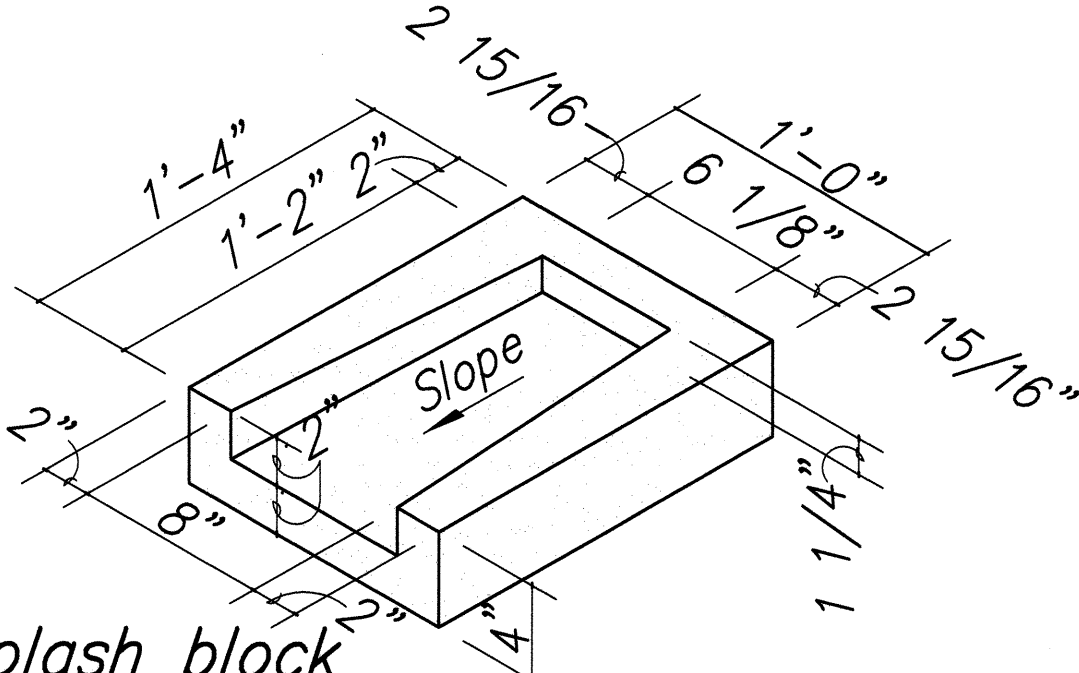

Splash block

DOWNSPOUT/GUTTER DETAIL  
SPLASH BLOCK DETAILS

Scale: 1 1/2"= 1'-0"

A-10 A-3 A-20

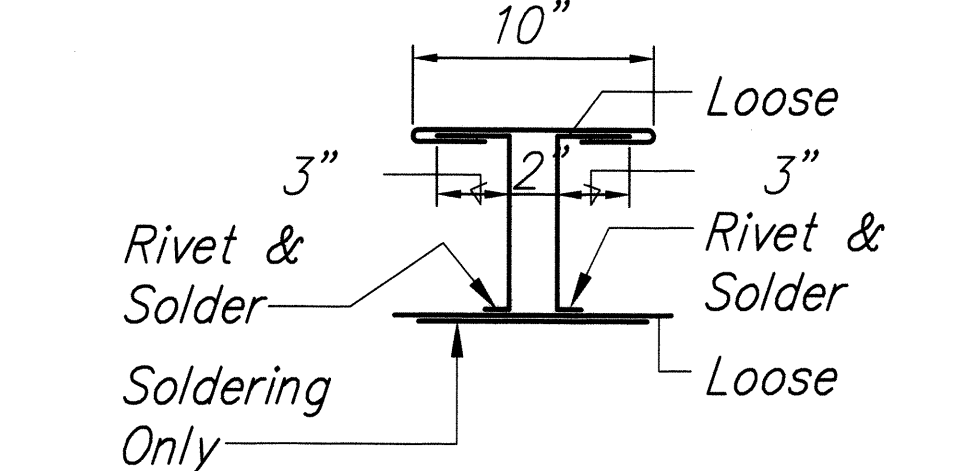

Section A-A

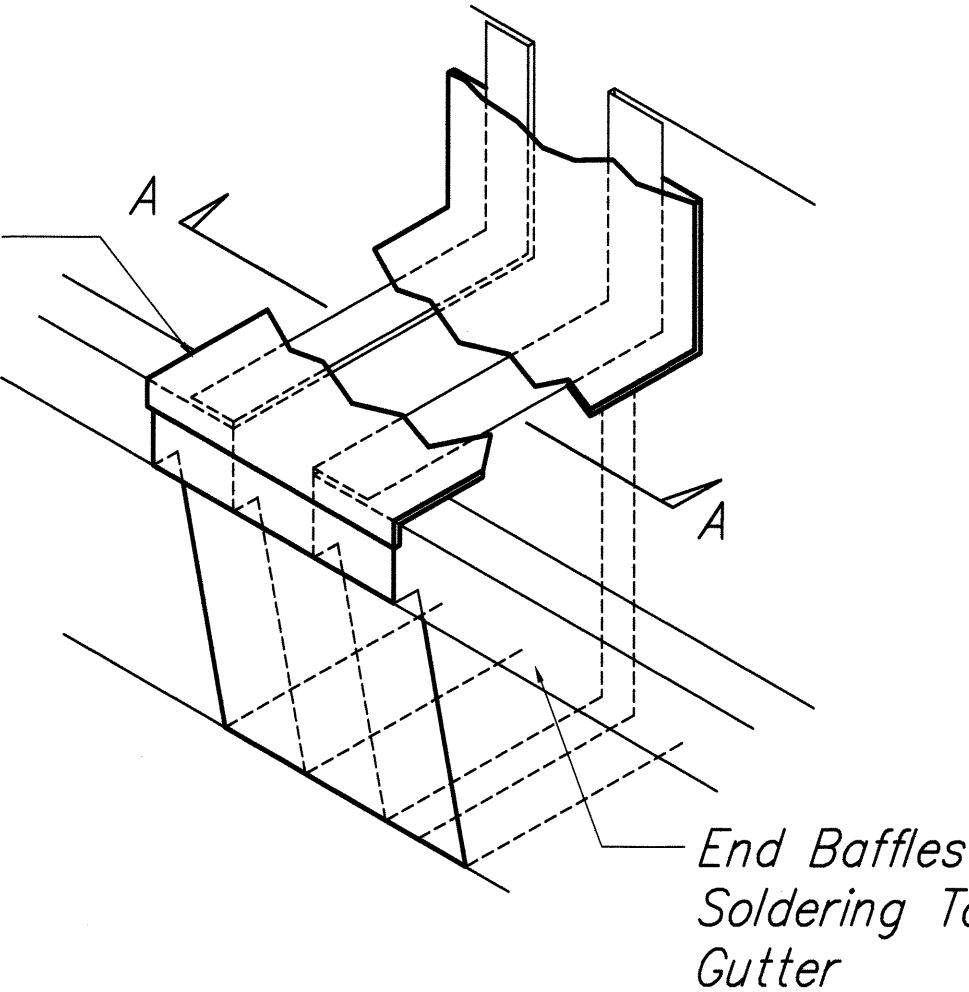

Gutter Detail

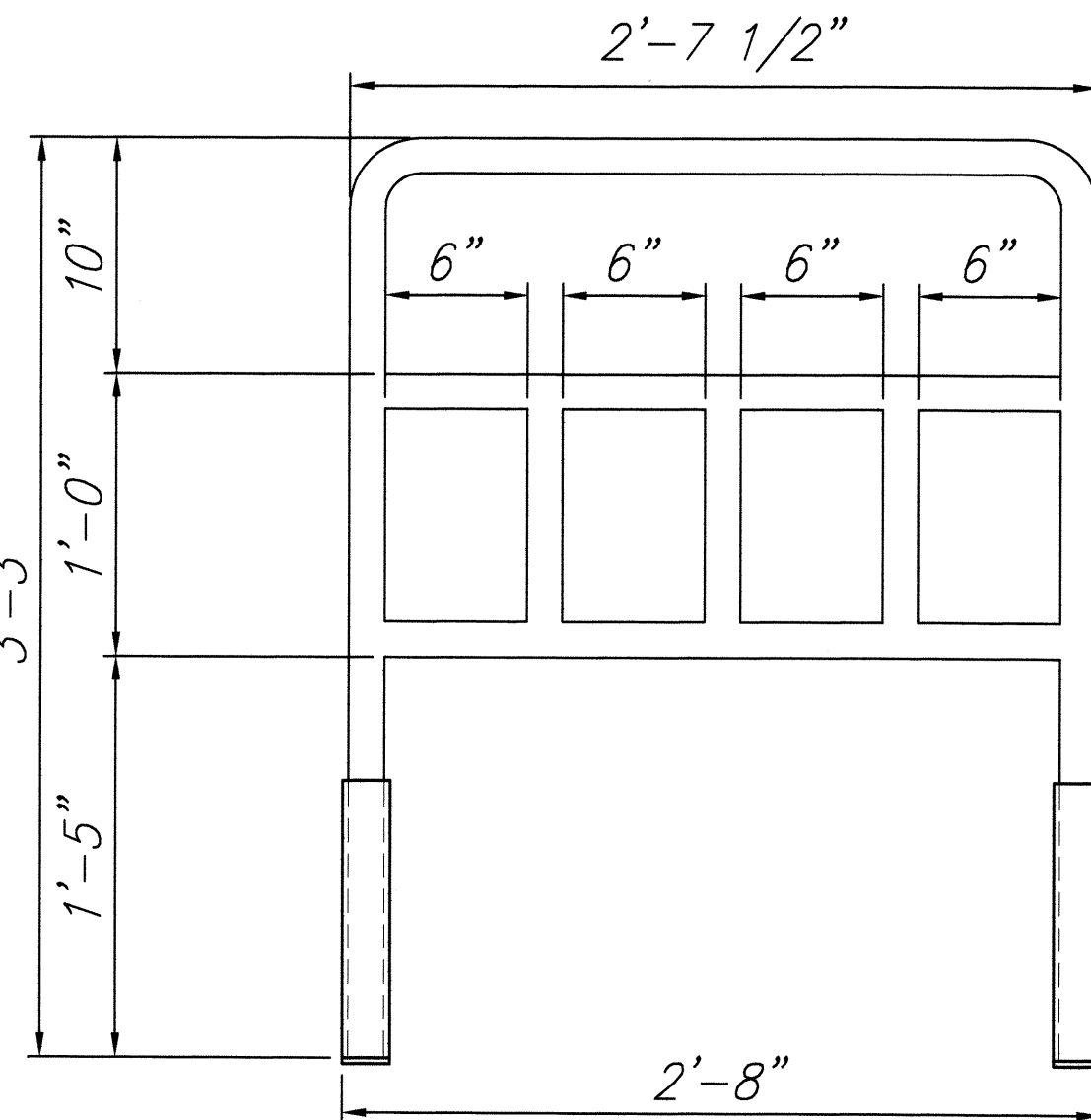

TYPICAL REMOVABLE METAL RAILING DETAIL

Scale: 1 1/2"= 1'-0"

A-10 A-4 A-20

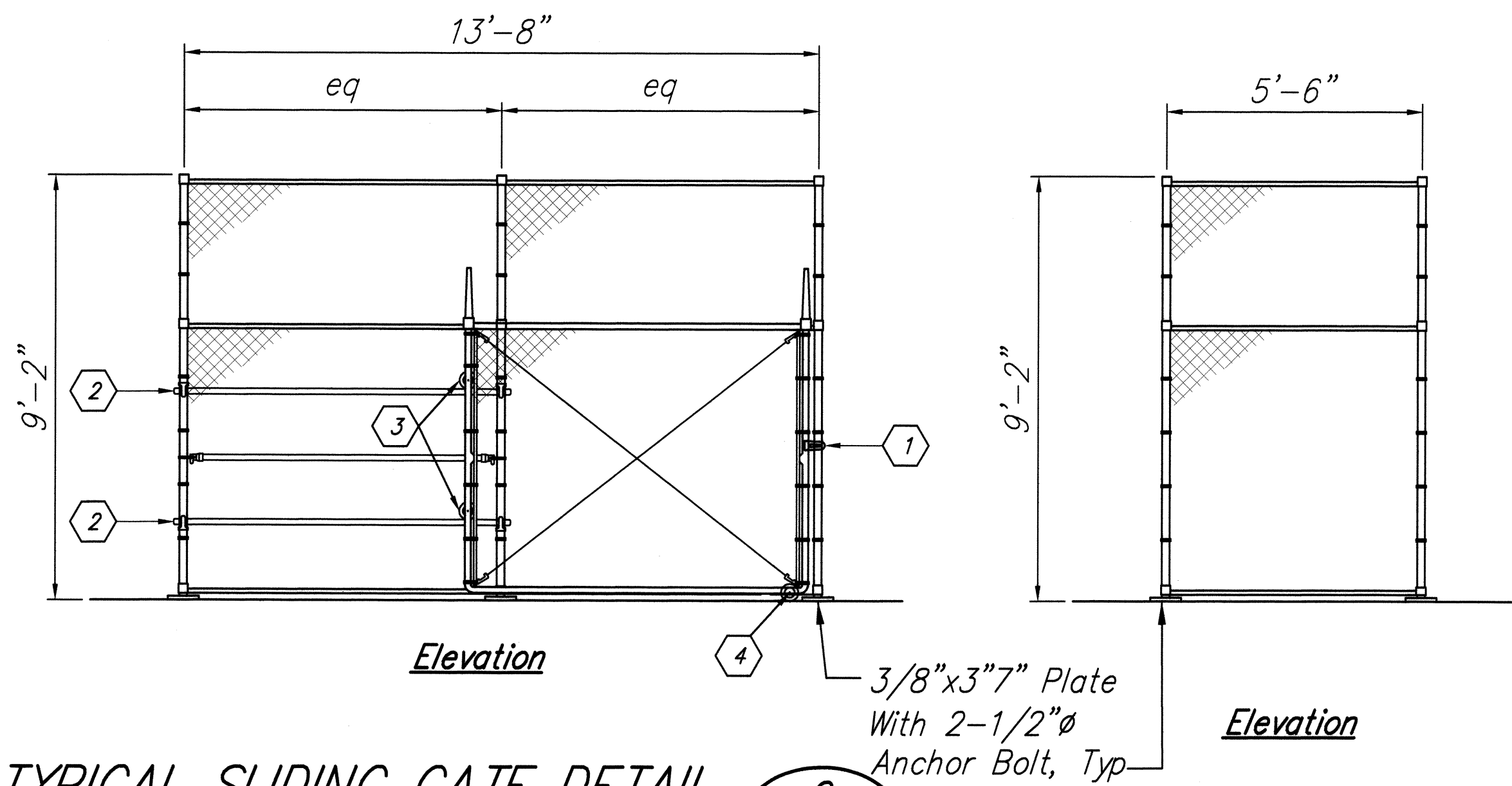

TYPICAL SLIDING GATE DETAIL

Scale: 3/8"= 1'-0"

A-3 A-20

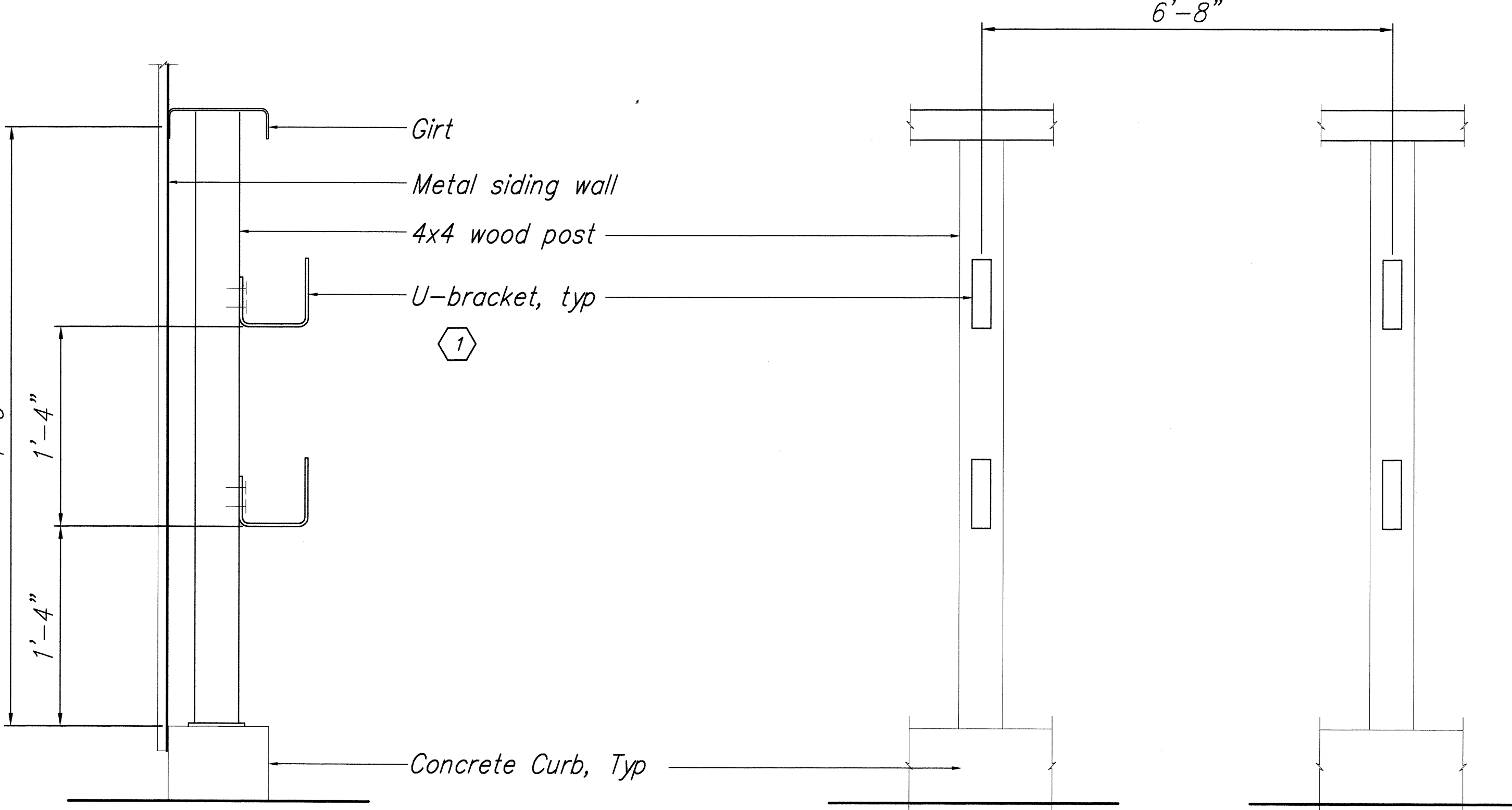

Hook Detail

Scale: 3/8"= 1'-0"

A-20 A-3

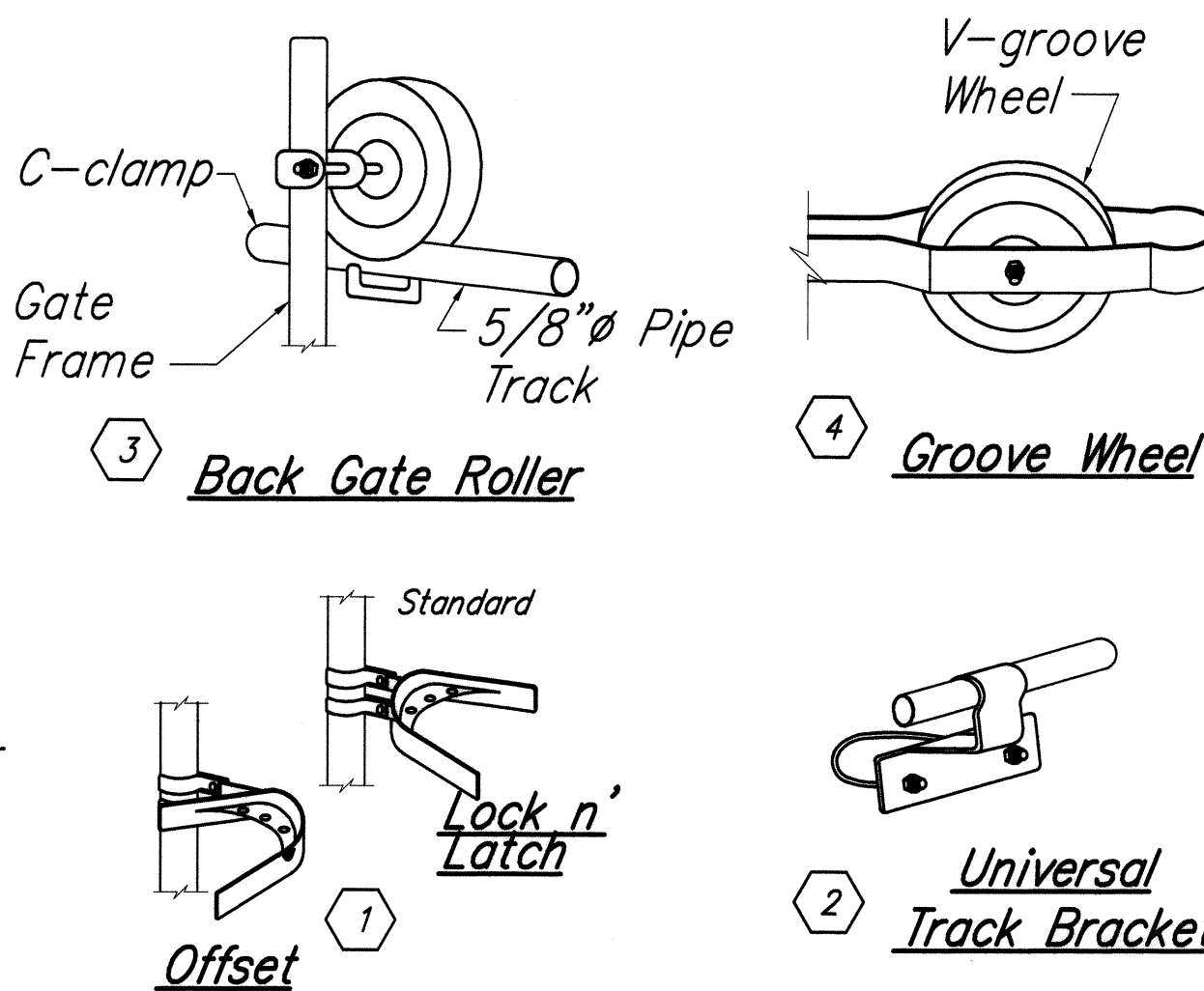

Graphic Scale:

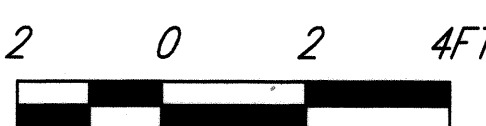

SCALE: 3/8"= 1'-0"

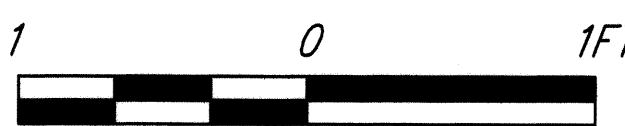

SCALE: 1 1/2"= 1'-0"



THIS WORK WAS PREPARED BY ME OR UNDER MY SUPERVISION AND CONSTRUCTION OF THIS PROJECT WILL BE UNDER MY OBSERVATION.  
Steven D. Wong  
MITSUNAGA & ASSOCIATES, INC.

STATE OF HAWAII  
DEPARTMENT OF TRANSPORTATION  
HIGHWAYS DIVISION

MISCELLANEOUS DETAILS

HONOKAA BASEYARD IMPROVEMENTS  
Project No. HWY-H-05-06

Scale: As Noted Date: MAY 2008

SHEET No. A-20 OF A-22 SHEETS

|               |      |
|---------------|------|
| ORIGINAL PLAN | DATE |
| NO. 1         | 5/08 |
| NO. 2         | 5/08 |
| NO. 3         | 5/08 |
| NO. 4         | 5/08 |
| NO. 5         | 5/08 |
| NO. 6         | 5/08 |
| NO. 7         | 5/08 |
| NO. 8         | 5/08 |
| NO. 9         | 5/08 |
| NO. 10        | 5/08 |
| NO. 11        | 5/08 |
| NO. 12        | 5/08 |
| NO. 13        | 5/08 |
| NO. 14        | 5/08 |
| NO. 15        | 5/08 |
| NO. 16        | 5/08 |
| NO. 17        | 5/08 |
| NO. 18        | 5/08 |
| NO. 19        | 5/08 |
| NO. 20        | 5/08 |
| NO. 21        | 5/08 |
| NO. 22        | 5/08 |
| NO. 23        | 5/08 |
| NO. 24        | 5/08 |
| NO. 25        | 5/08 |
| NO. 26        | 5/08 |
| NO. 27        | 5/08 |
| NO. 28        | 5/08 |
| NO. 29        | 5/08 |
| NO. 30        | 5/08 |
| NO. 31        | 5/08 |
| NO. 32        | 5/08 |
| NO. 33        | 5/08 |
| NO. 34        | 5/08 |
| NO. 35        | 5/08 |
| NO. 36        | 5/08 |
| NO. 37        | 5/08 |
| NO. 38        | 5/08 |
| NO. 39        | 5/08 |
| NO. 40        | 5/08 |
| NO. 41        | 5/08 |
| NO. 42        | 5/08 |
| NO. 43        | 5/08 |
| NO. 44        | 5/08 |
| NO. 45        | 5/08 |
| NO. 46        | 5/08 |
| NO. 47        | 5/08 |
| NO. 48        | 5/08 |
| NO. 49        | 5/08 |
| NO. 50        | 5/08 |
| NO. 51        | 5/08 |
| NO. 52        | 5/08 |
| NO. 53        | 5/08 |
| NO. 54        | 5/08 |
| NO. 55        | 5/08 |
| NO. 56        | 5/08 |
| NO. 57        | 5/08 |
| NO. 58        | 5/08 |
| NO. 59        | 5/08 |
| NO. 60        | 5/08 |
| NO. 61        | 5/08 |
| NO. 62        | 5/08 |
| NO. 63        | 5/08 |
| NO. 64        | 5/08 |



| FED. ROAD DIST. NO. | STATE  | FED. AID PROJ. NO. | FISCAL YEAR | SHEET NO. | TOTAL SHEETS |
|---------------------|--------|--------------------|-------------|-----------|--------------|
| HAWAII              | HAWAII | HWY-H-05-06        | 2008        | 39        | 64           |

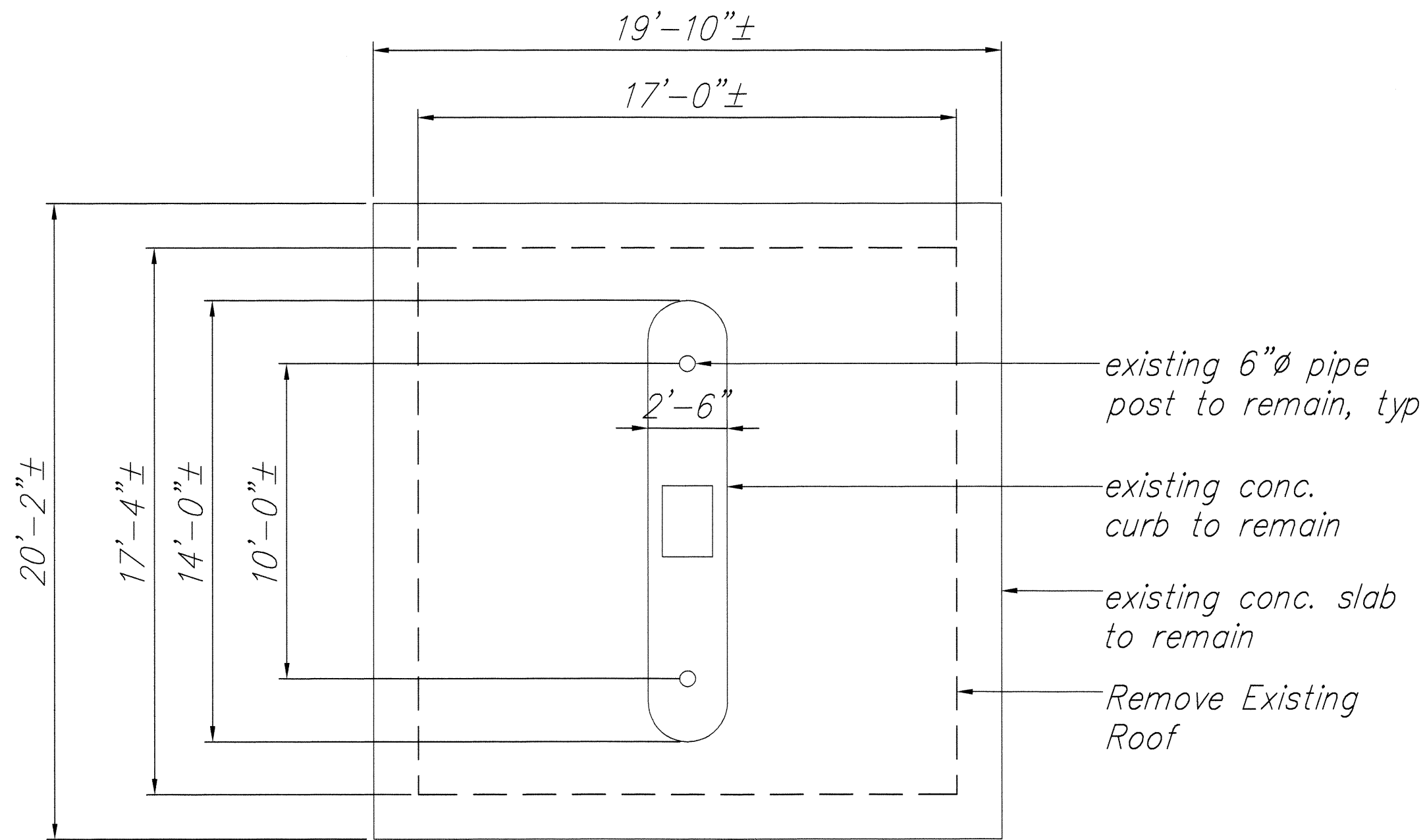

Note:

- Contractor Shall Remove Lead-based Paint, Refurbish & Clean Existing Steel Column. Prime And Paint.
- Contractor Shall Remove And Replace Existing Signs & Other Mounted Elements On The Column As Required To Refinish Existing Steel Support Columns

**ROOF PLAN – DEMOLITION**  
Scale: 1/4"=1'-0"  
A-21 | A-21

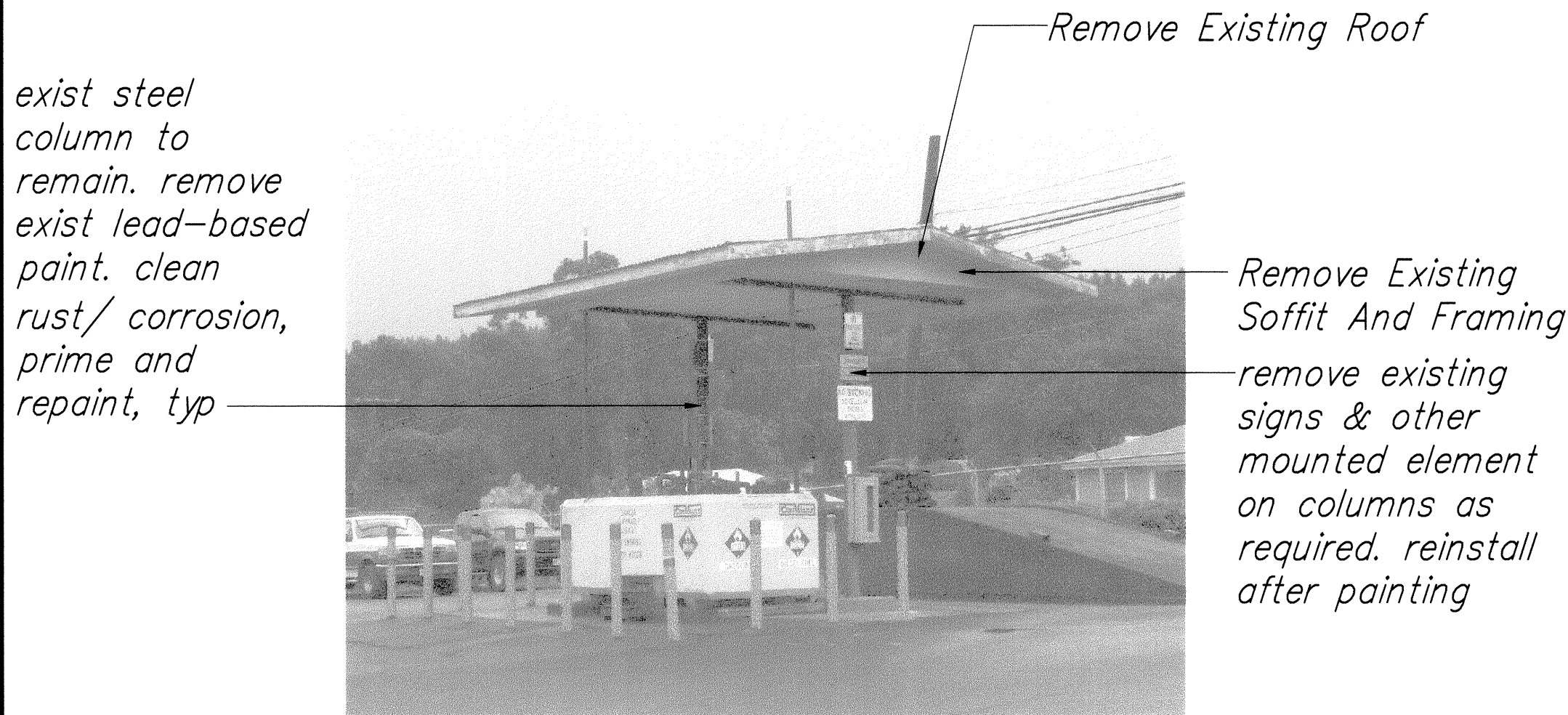

**EXISTING ISLAND CANOPY**  
Scale: Not To Scale  
A-21 | A-21

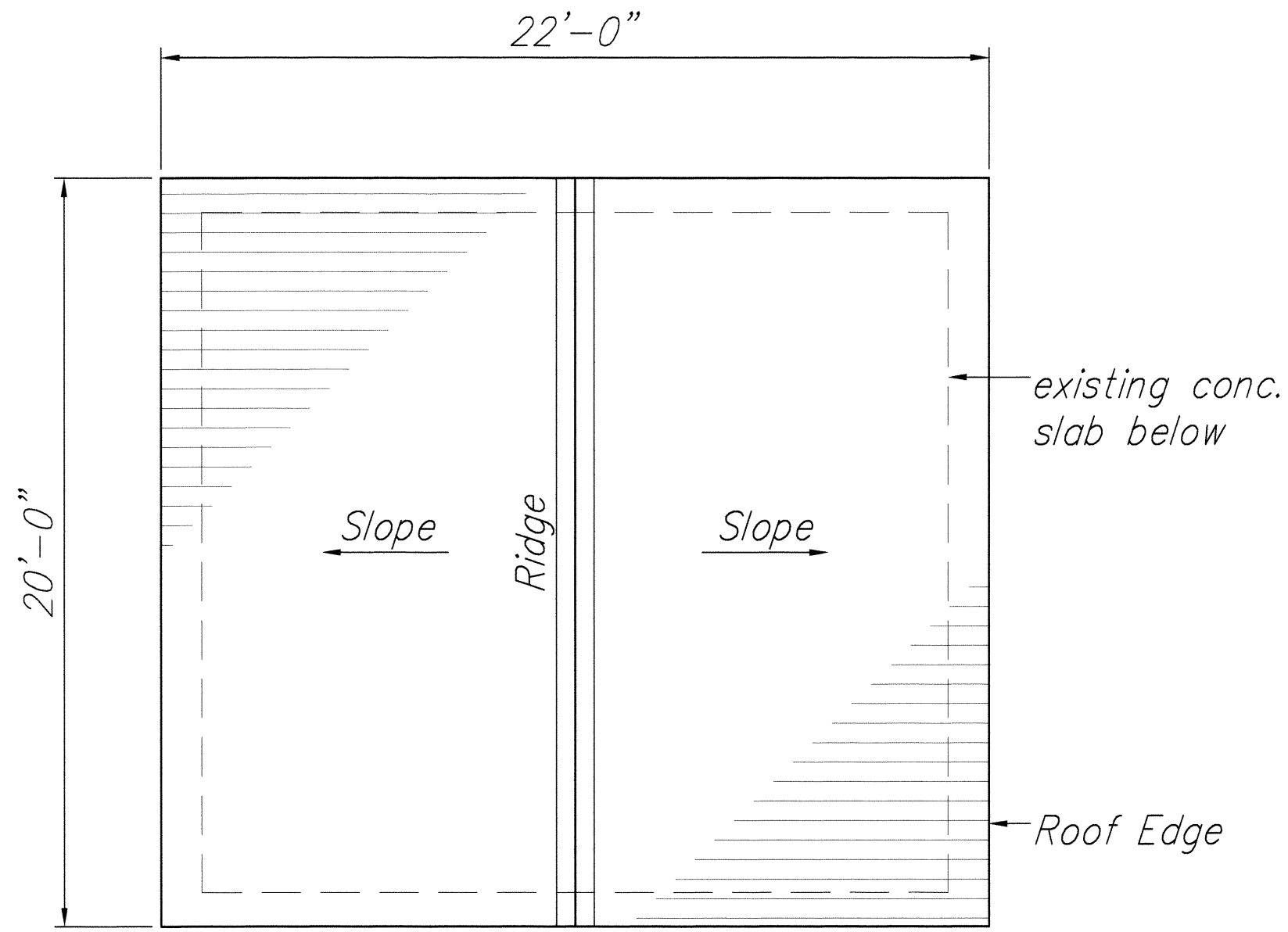

**ROOF PLAN – NEW**  
Scale: 1/4"=1'-0"  
A-21 | A-21

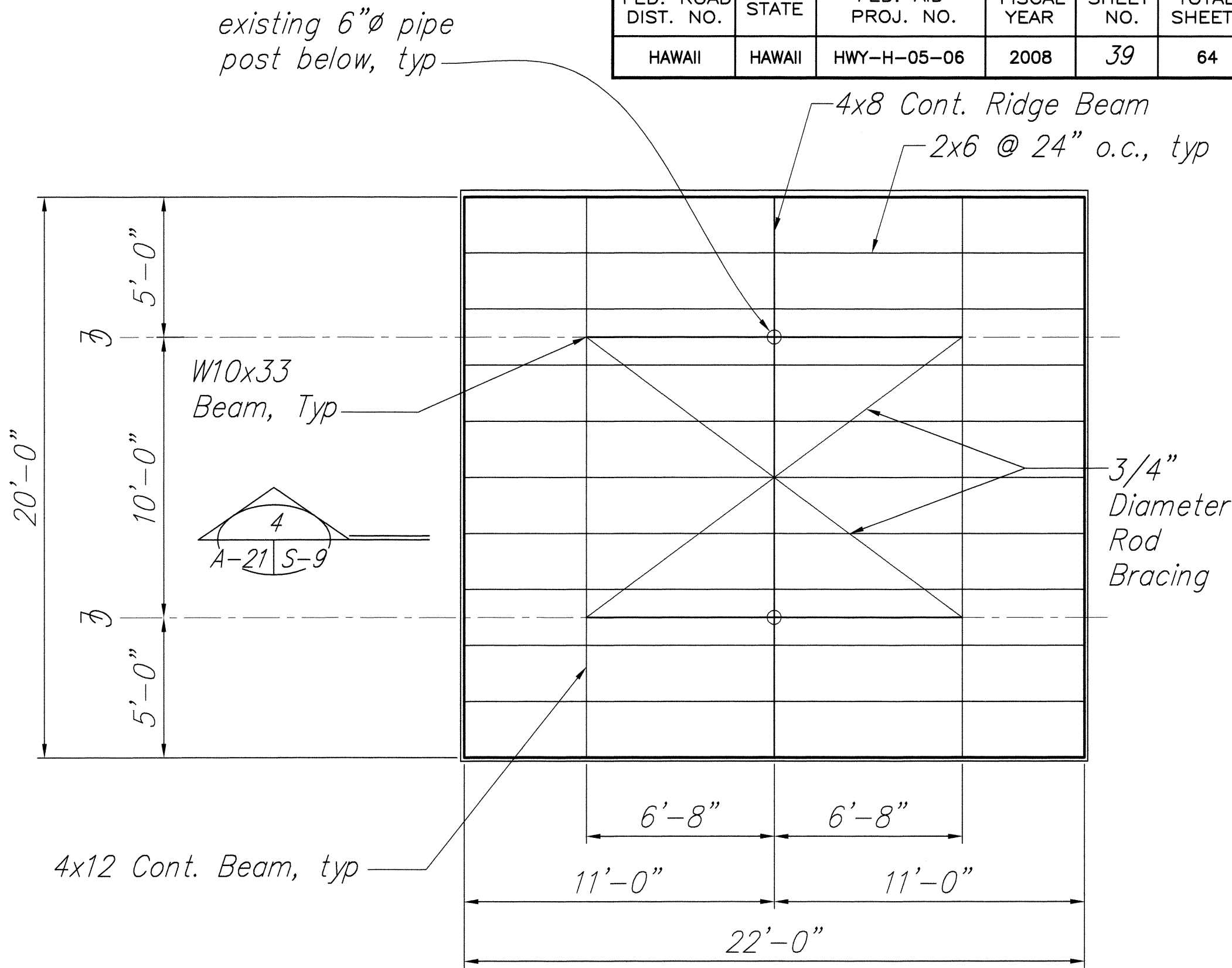

**ROOF PLAN/FRAMING PLAN**  
Scale: 1/4"=1'-0"  
A-21 | A-21

Note:  
See Structural Drawing For Detail

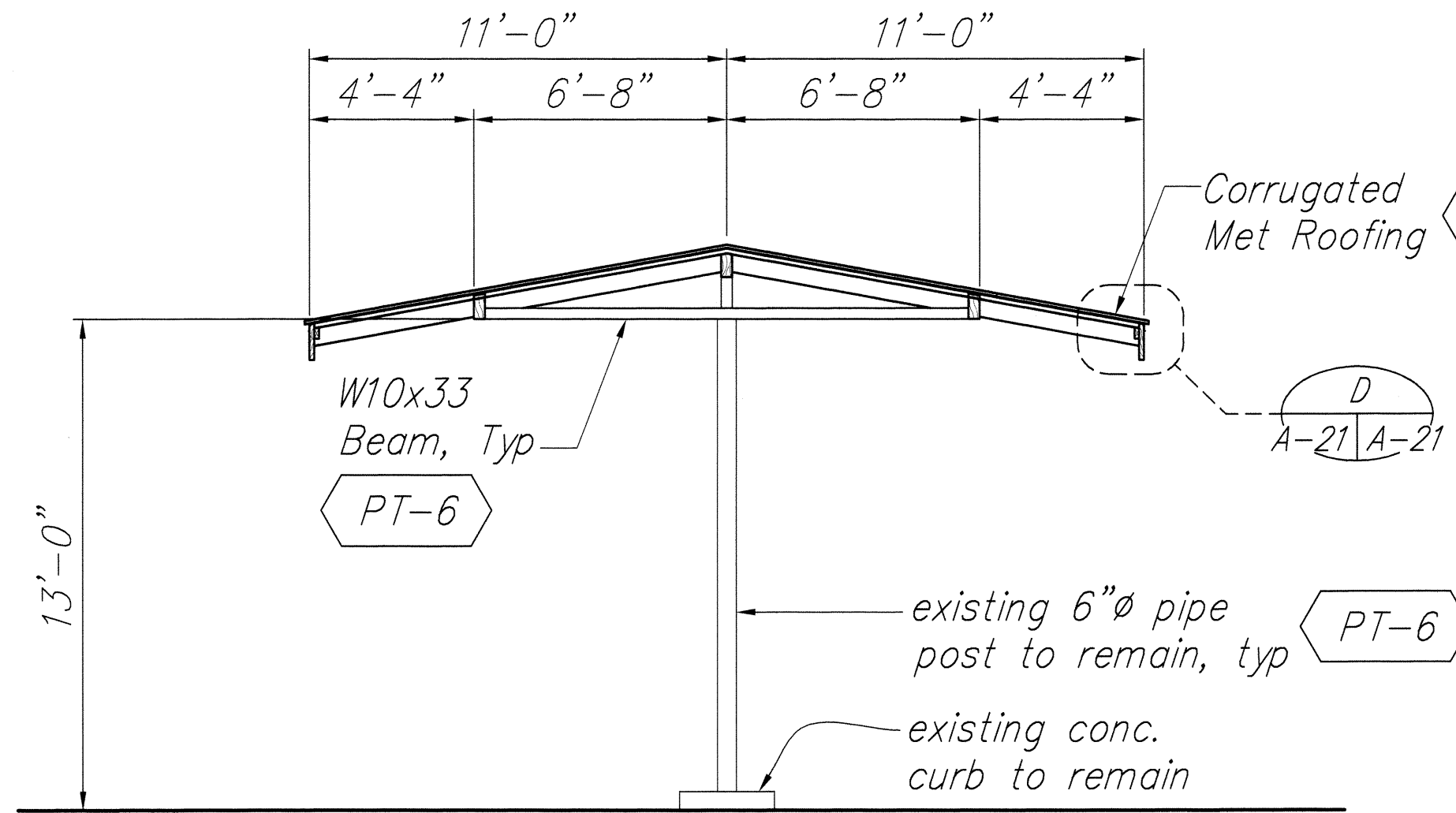

**SECTION**  
Scale: 1/4"=1'-0"  
A-21 | A-21

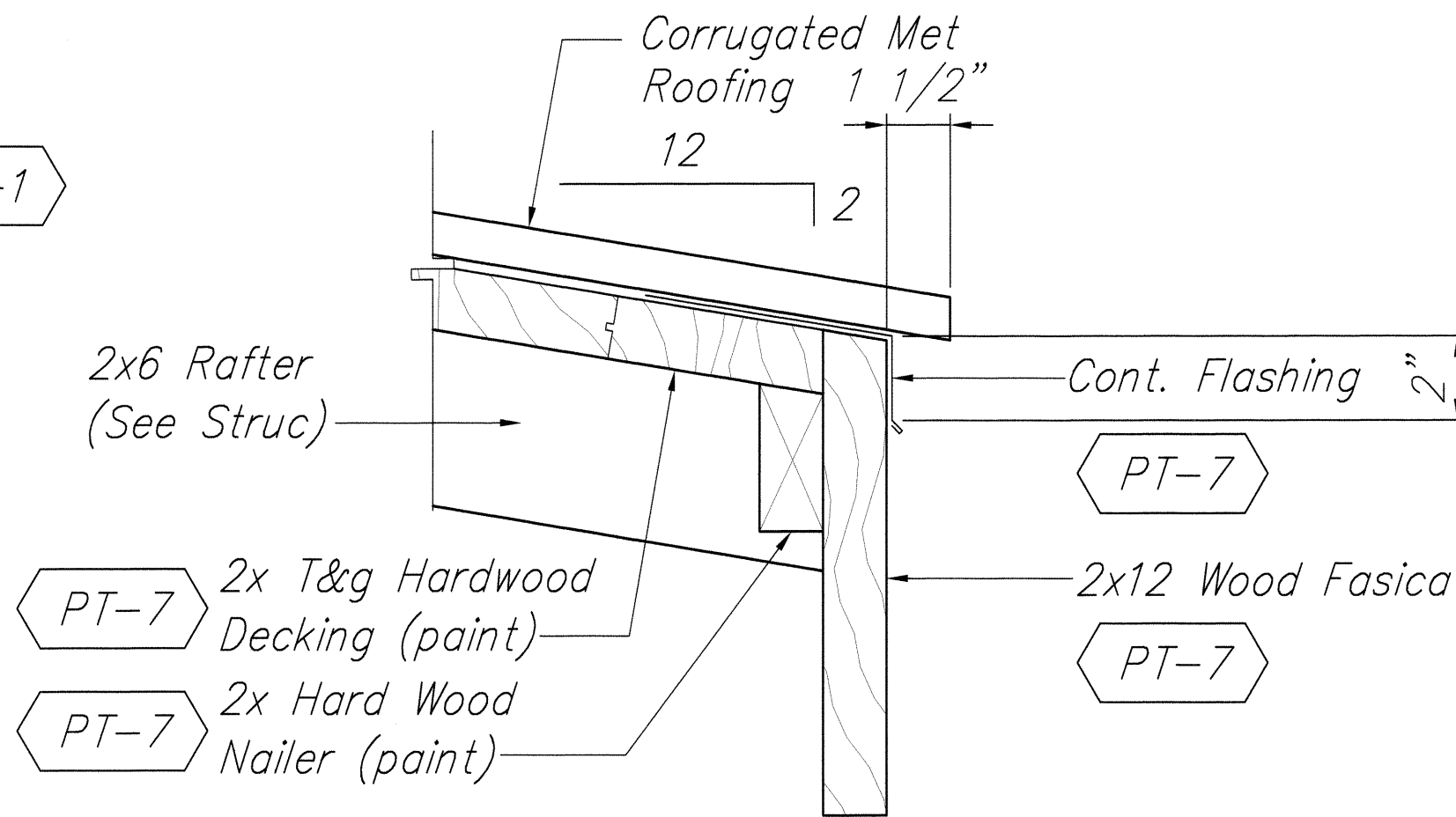

**ROOF EDGE**  
Scale: 1"=1'-0"  
A-21 | A-21

|               |                   |      |
|---------------|-------------------|------|
| ORIGINAL PLAN | SURVEY PLOTTED BY | DATE |
| NOTE BOOK     | TRACED BY         | 5/08 |
|               | DESIGNED BY       | 5/08 |
|               | QUANTITIES BY     | 5/08 |
|               | CHECKED BY        | 5/08 |

**ISLAND CANOPY PLAN AND DETAILS**  
Scale: AS SHOWN



THIS WORK WAS PREPARED BY ME OR UNDER MY SUPERVISION AND CONSTRUCTION OF THIS PROJECT WILL BE UNDER MY OBSERVATION.  
Steven D. Wong  
MITSUNAGA & ASSOCIATES, INC.

STATE OF HAWAII  
DEPARTMENT OF TRANSPORTATION  
HIGHWAYS DIVISION  
**ISLAND CANOPY PLAN AND DETAILS**  
**HONOKAA BASEYARD IMPROVEMENTS**  
Project No. HWY-H-05-06  
Scale: As Noted Date: MAY 2008  
SHEET No. A-21 OF A-22 SHEETS



| FED. ROAD DIST. NO. | STATE  | FED. AID PROJ. NO. | FISCAL YEAR | SHEET NO. | TOTAL SHEETS |
|---------------------|--------|--------------------|-------------|-----------|--------------|
| HAWAII              | HAWAII | HWY-H-05-06        | 2008        | 39S-1     | 64           |

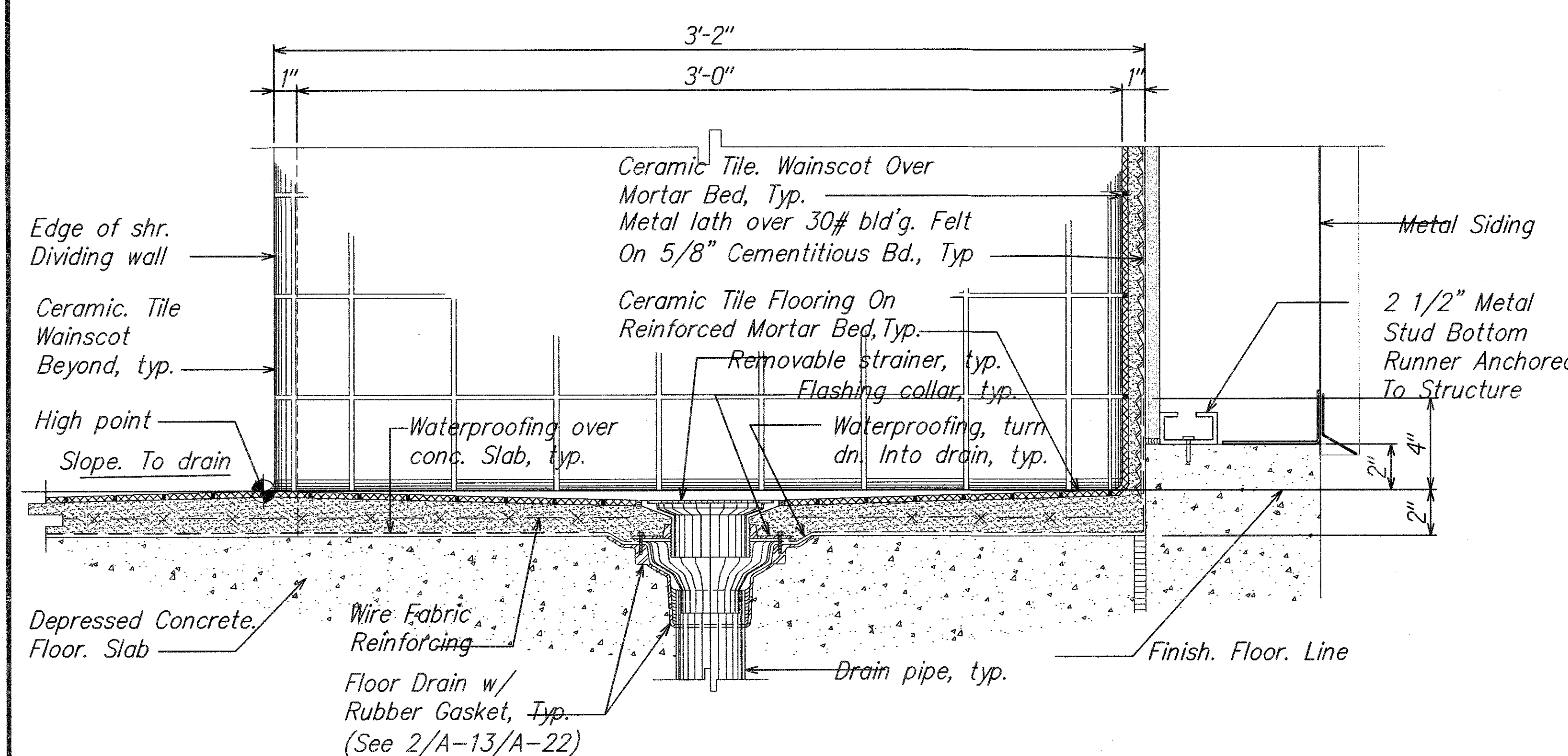

Accessible Shower Stall Detail  
Scale: 3"=1'-0"  
1  
A-13 | A-22

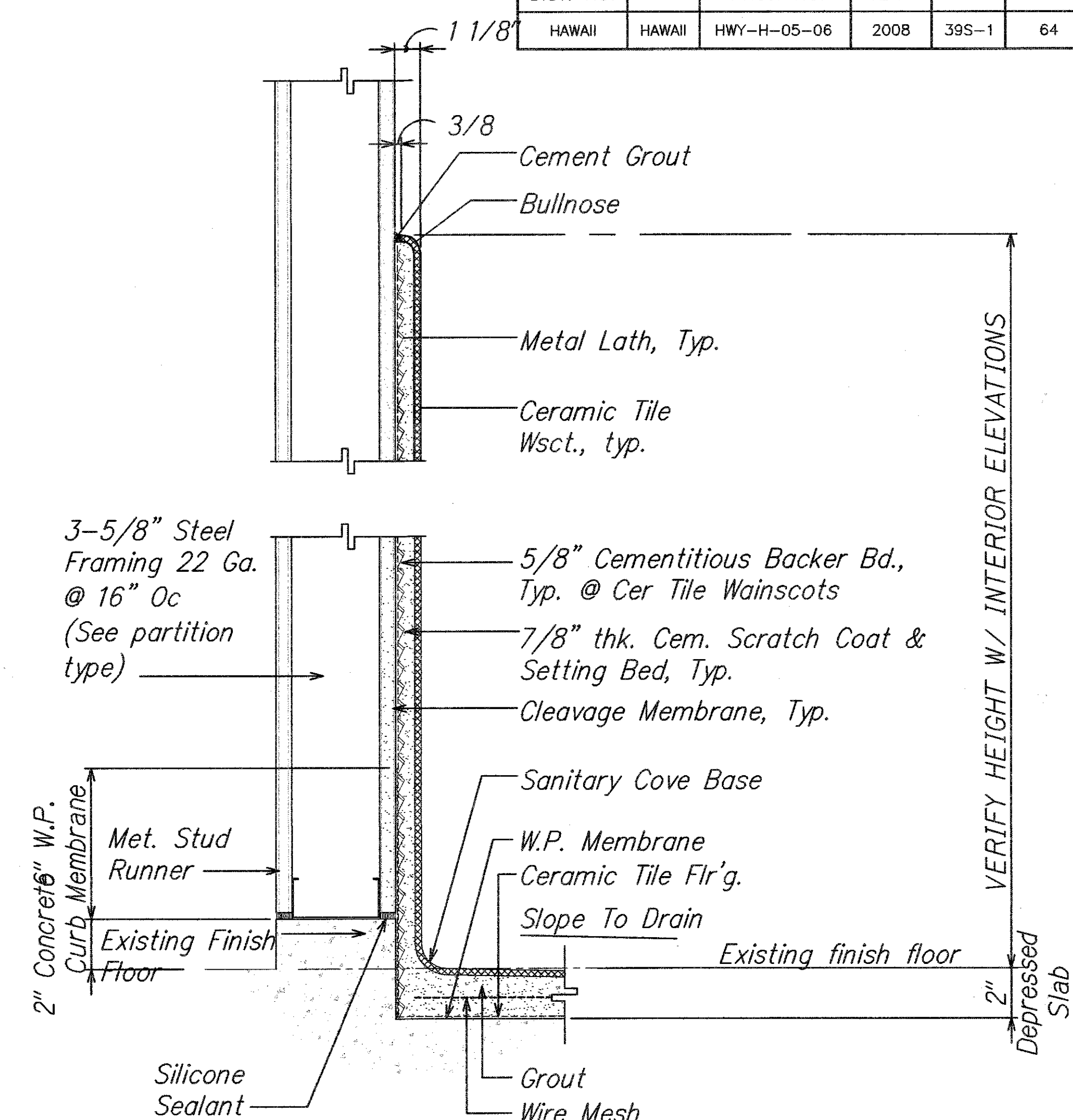

Thick Set Condition  
Scale: 3"=1'-0"  
3  
A-13 | A-22

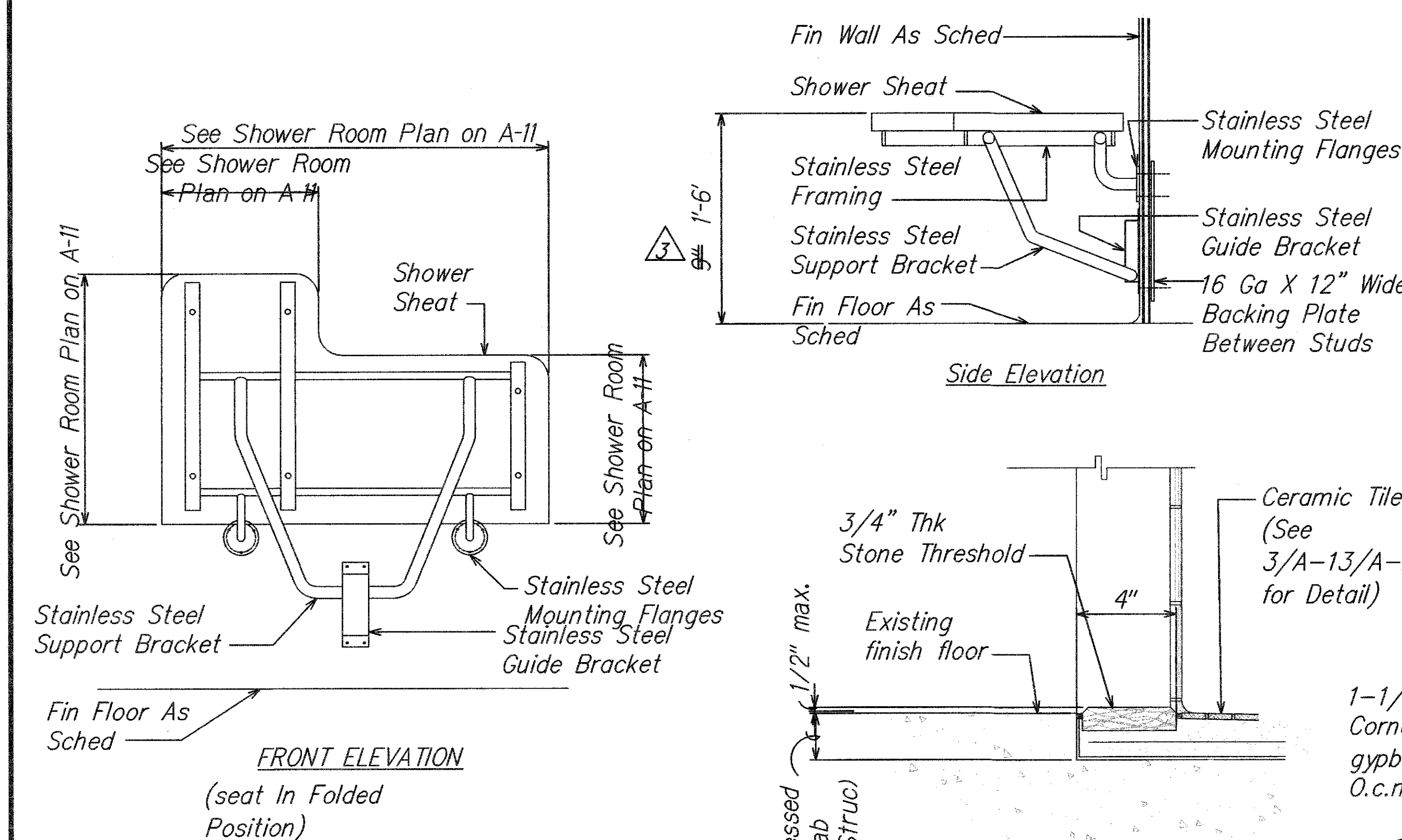
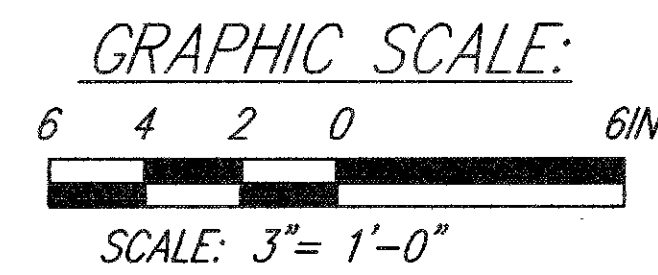

Shower stall  
Scale: 3"=1'-0"  
4  
A-13 | A-22

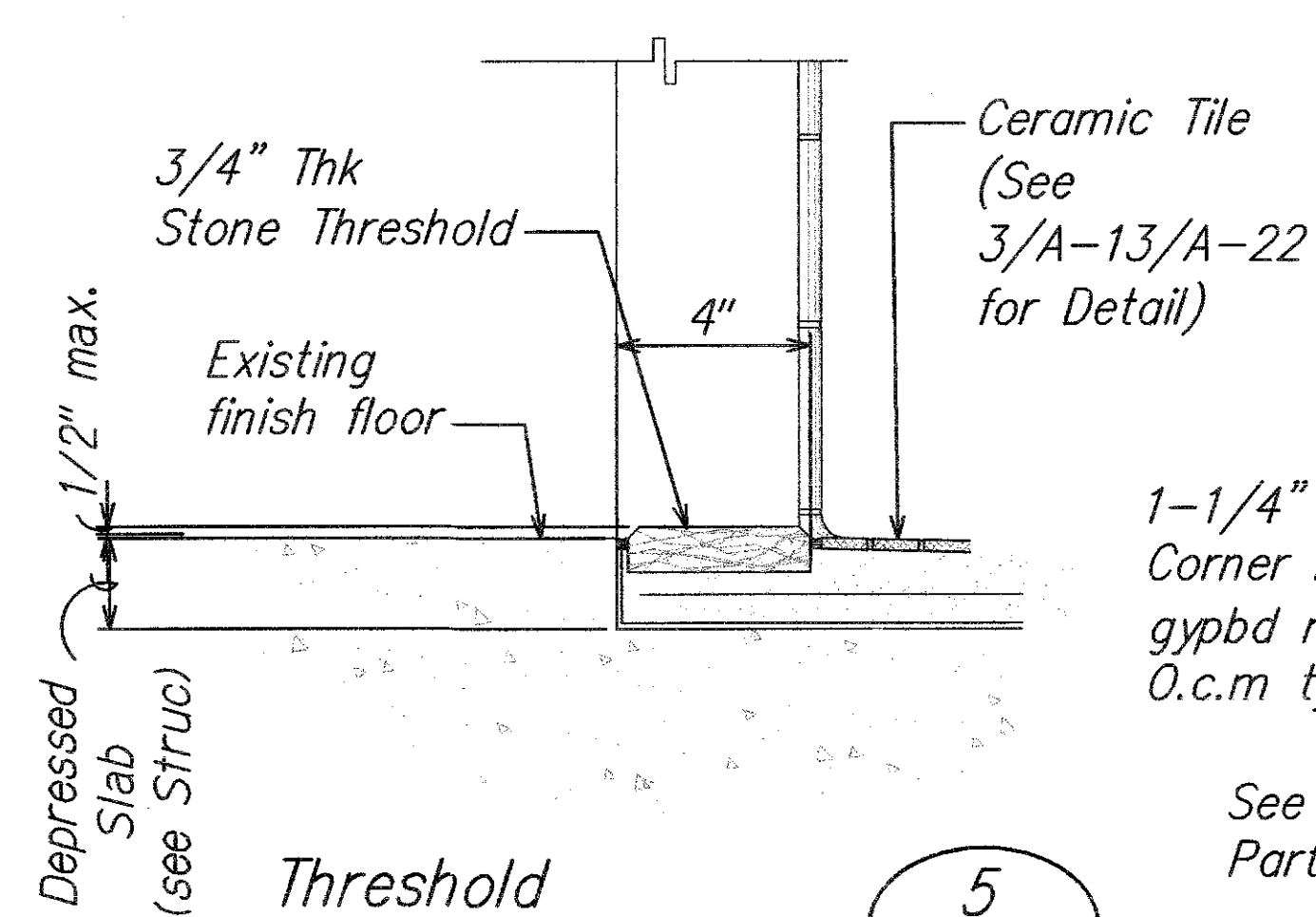

Threshold  
Scale: 3"=1'-0"  
5  
A-11 | A-22

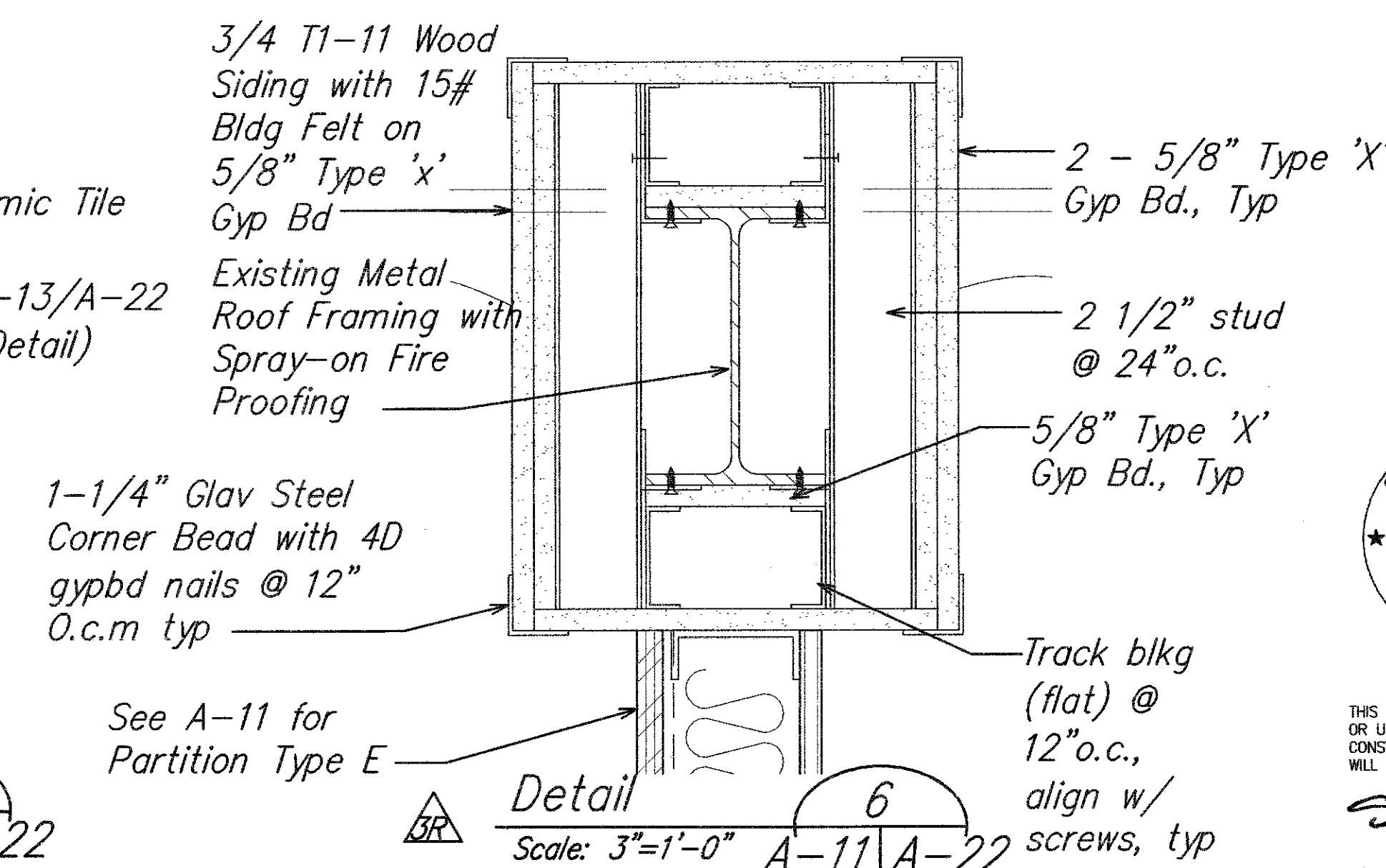
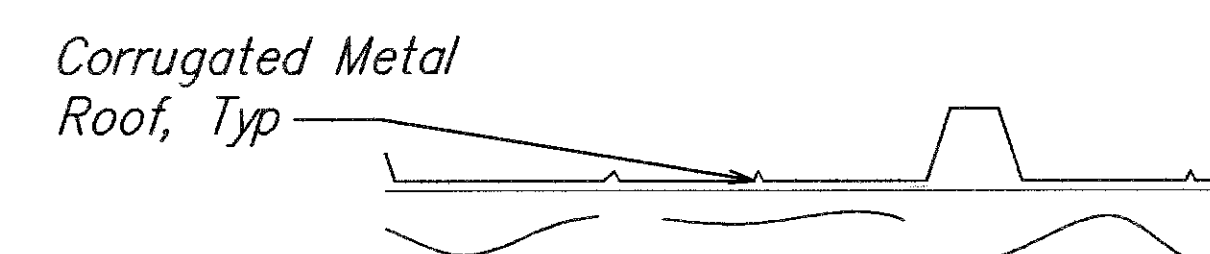

Detail  
Scale: 3"=1'-0"  
6  
A-11 | A-22

|                   |      |
|-------------------|------|
| SURVEY PLOTTED BY | DATE |
| DESIGNED BY       | 5/08 |
| TRACED BY         | 5/08 |
| NOTED BY          | 5/08 |
| CHECKED BY        | 5/08 |

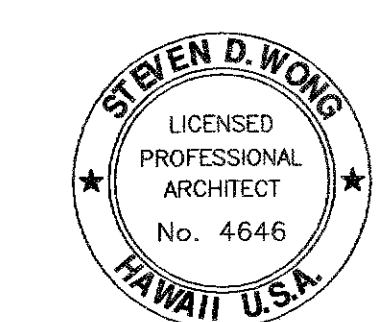

THIS WORK WAS PREPARED BY ME OR UNDER MY SUPERVISION AND CONSTRUCTION OF THIS PROJECT WILL BE UNDER MY OBSERVATION  
Steven D. Wong  
MITSUNAGA & ASSOCIATES, INC.

|          |    |                                          |
|----------|----|------------------------------------------|
| 03/16/11 | BR | Added Detail 6/A-22                      |
| 09/29/10 | 1  | Per Bldg Dept Comments, Added Sheet A-22 |
| DATE     |    | REVISION                                 |

|                                                                      |
|----------------------------------------------------------------------|
| STATE OF HAWAII<br>DEPARTMENT OF TRANSPORTATION<br>HIGHWAYS DIVISION |
| <b>ARCHITECTURAL ABBREVIATIONS</b>                                   |
| <b>DOOR &amp; WINDOW DETAILS</b>                                     |
| <b>MATERIAL SYMBOLS</b>                                              |
| <b>HONOKAA BASEYARD IMPROVEMENTS</b>                                 |
| Project No. HWY-H-05-06                                              |
| Scale: As Noted Date: MAY 2008                                       |
| SHEET No. A-22 OF A-22 SHEETS                                        |