

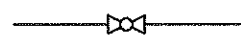

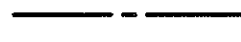



FED. ROAD DIST. NO.	STATE	PROJ. NO.	FISCAL YEAR	SHEET NO.	TOTAL SHEETS
HAWAII	HAW.	HWY-H-03-02M	2003	37	53

Legend & Abbreviations		
Symbols	Abbreviations	Description
	AFF	Above Finished Floor
	A-LAV	Accessible Lavatory
	A-WC	Accessible Water Closet
		Ball Valve
	COTG	Cleanout to Grade
	CW	Cold Water
	CA	Compressed Air
		Dielectric Union, Coupling
	FE	Fire Extinguisher
		Gate Valve
	HB	Hose Bibb
	NC	Normally Closed
	POC	Point of Connection
	S or W	Sanitary or Waste Piping
	SD	Storm Drain
	VT	Vent

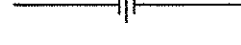
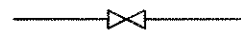
Exst Garage & Equipment Storage Bldg
(See sheet M-3)

New Office Trailer
(See sheet M-2)

Exst Shower Bldg
(No mech work)

See Civil dwgs for burial detail

Exst Gas Pump Shed
(See sheet M-5)

Provide new vacuum breakers for exst hose bibbs

Relocated exst FE
2A:10B:C

Exst Office Trailer

New Storage Trailer, Storage Room & Covered Patio
(See sheet M-4)

Wash Pad
(See Sheet M-6)

 Mechanical Site Plan
Scale: 1" = 20'-0"

General Notes

- The installation shall comply with the building code of Hawaii County, Uniform Building Code, Uniform Plumbing Code, Fire Department regulations, the regulations of the Department of Health of the State of Hawaii, OSHA and all government agencies having jurisdiction over work.
- The installation shall comply with provisions of Article B, Energy Conservation Code for the State of Hawaii and the Uniform Plumbing Code, for water conservation.
- Contractor shall coordinate work with other trades and field conditions affecting or affected by this installation. Should conflicts occur, the engineer shall be notified immediately.
- Provide dielectric connections at all ferrous to copper connections.
- No asbestos or lead containing materials shall be used in this work.
- Contract drawings are essentially diagrammatic, indicating general layout and approximate locations toward establishing the scope of work. They are not intended to be detailed construction working drawings. Reasonable modifications to intended locations and arrangements to suit job conditions shall not constitute basis for requesting additional funds from the State.
- All items shall be new unless noted otherwise.

Graphic Scale

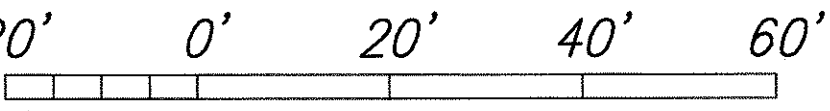
1" = 20'-0" 

SURVEY PLOTTED BY	DATE
DRAWN BY	
CHECKED BY	
NOTED BY	
QUANTITIES BY	
CHECKED BY	
ORIGINAL PLAN	No.



THIS WORK WAS PREPARED BY
ME OR UNDER MY SUPERVISION

EXPIRATION DATE: APRIL 30, 2004

STATE OF HAWAII
DEPARTMENT OF TRANSPORTATION
HIGHWAYS DIVISION

MECHANICAL SITE PLAN.
GENERAL NOTES, LEGEND & ABBREVIATIONS

NAALEHU BASEYARD RENOVATIONS
Project No. HWY-H-03-02M
Scale: As Noted Date: APRIL 2003

SHEET No. M-1 OF M-8 SHEETS

FED. ROAD DIST. NO.	STATE	PROJ. NO.	FISCAL YEAR	SHEET NO.	TOTAL SHEETS
HAWAII	HAW.	HWY-H-03-02M	2003	38	53

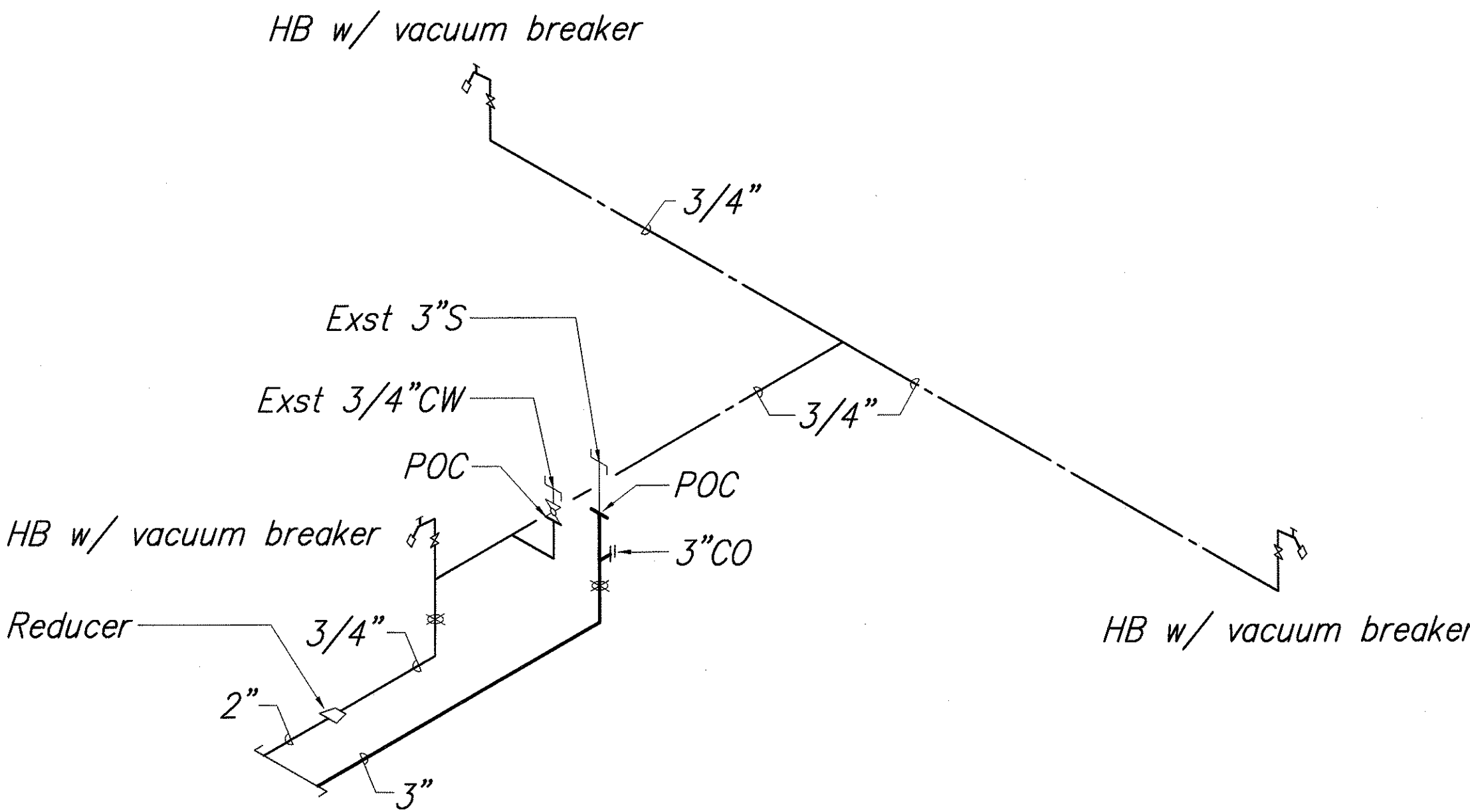
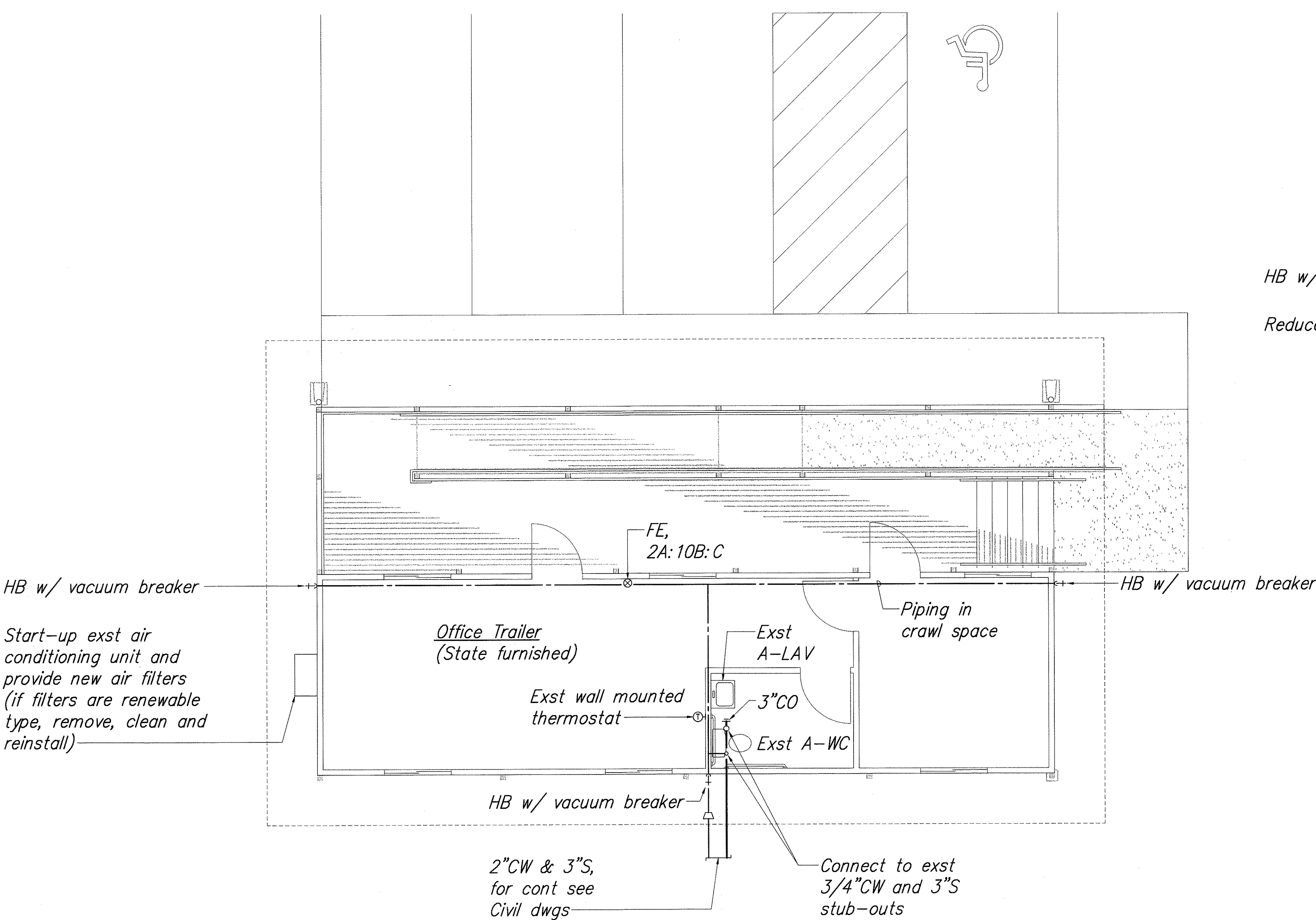

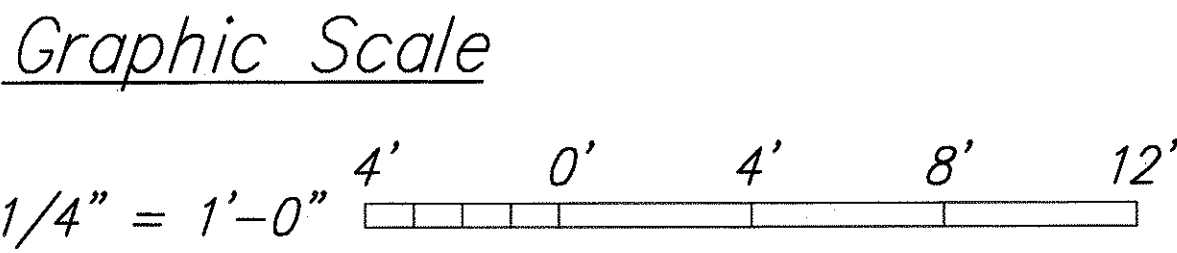

Note:
Provide cast iron to PVC no-hub coupling
for sanitary piping.

Sanitary & Water Piping Diagram
Scale: None



SURVEY PLOTTED BY	DATE
DRAWN BY	
DESIGNED BY	
QUANTITIES BY	
CHECKED BY	
ORIGINAL PLAN	
NOTED	
No.	

1 New Office Trailer (Deductive Bid Alternate)
Scale: 1/4" = 1'-0"

 THIS WORK WAS PREPARED BY
 ME OR UNDER MY SUPERVISION

 EXPIRATION DATE: APRIL 30, 2004

STATE OF HAWAII
 DEPARTMENT OF TRANSPORTATION
 HIGHWAYS DIVISION

**NEW OFFICE TRAILER,
 SANITARY AND WATER
 PIPING DIAGRAM**

 NAALEHU BASEYARD RENOVATIONS
 Project No. HWY-H-03-02M
 Scale: As Noted Date: APRIL 2003

SHEET No. M-2 OF M-8 SHEETS

FED. ROAD DIST. NO.	STATE	PROJ. NO.	FISCAL YEAR	SHEET NO.	TOTAL SHEETS
HAWAII	HAW.	HWY-H-03-02M	2003	39	53

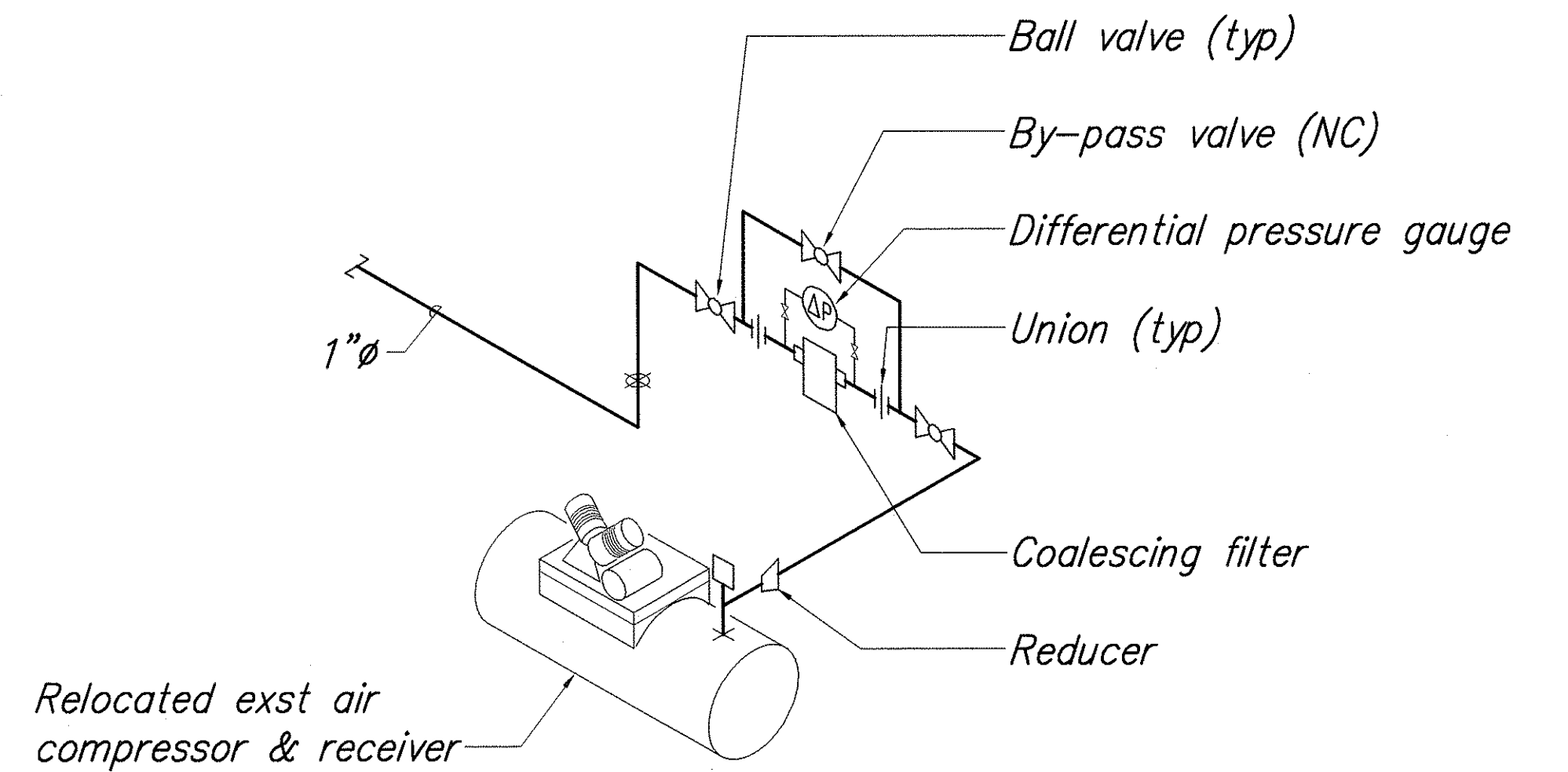
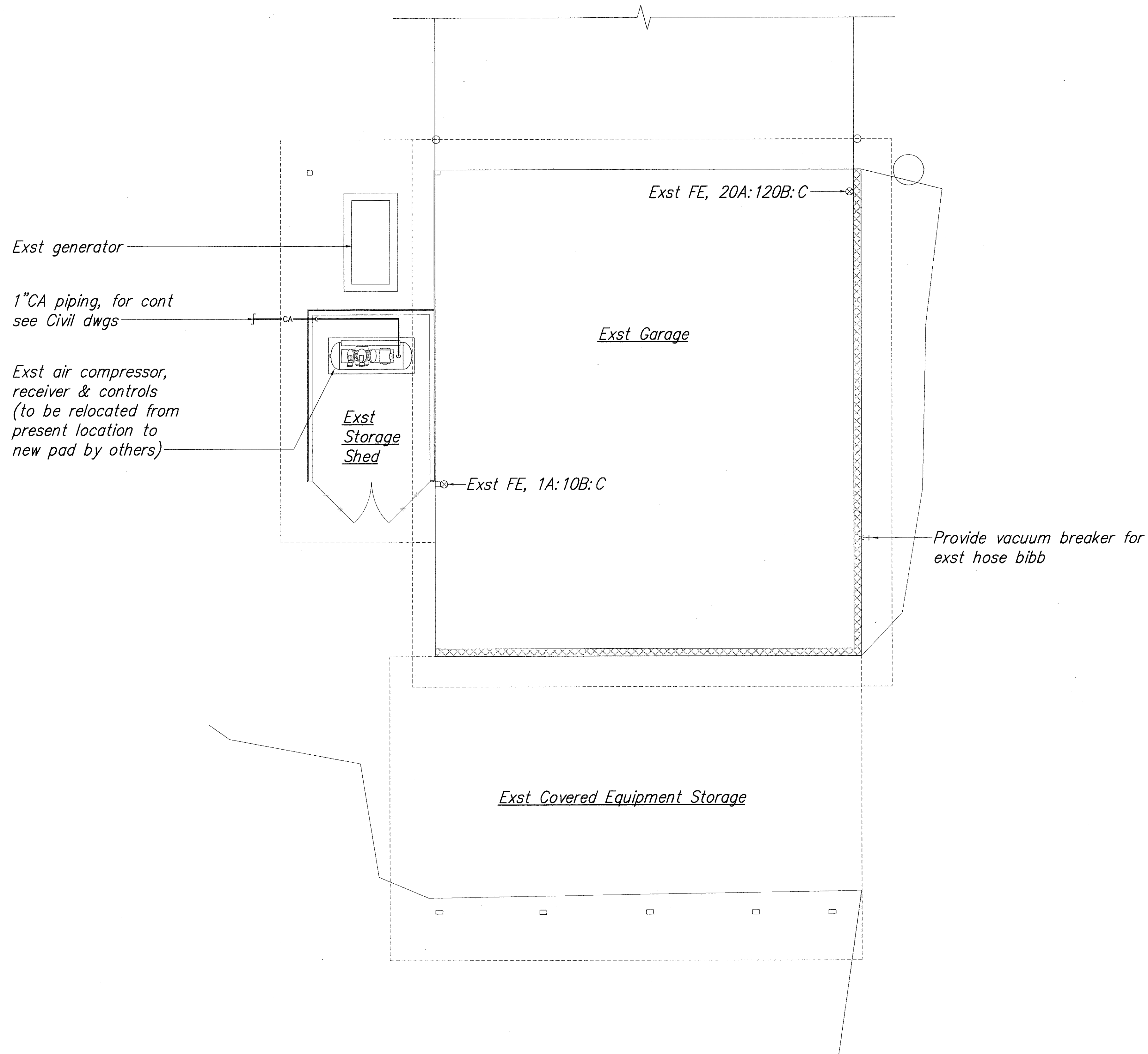

Compressed Air Piping Diagram
Scale: None

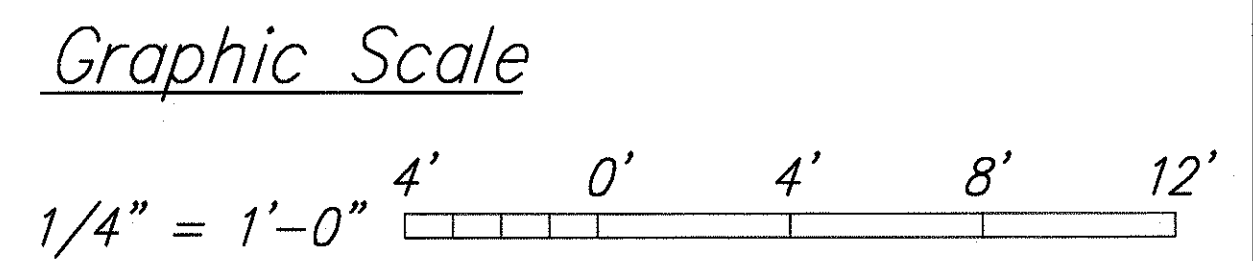

SURVEY PLOTTED BY	DATE
DRAWN BY	
DESIGNED BY	
QUANTITIES BY	
CHECKED BY	
ORIGINAL PLAN	
NOTEBOOK	
No.	

 Existing Garage & Equipment Storage Floor Plan
Scale: 1/4" = 1'-0"

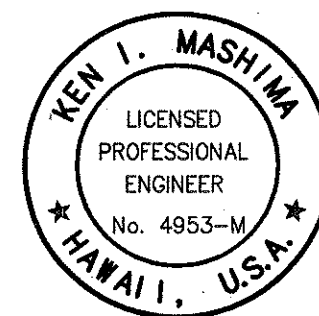

THIS WORK WAS PREPARED BY
ME OR UNDER MY SUPERVISION

Ken I. Mashima
EXPIRATION DATE: APRIL 30, 2004

STATE OF HAWAII
DEPARTMENT OF TRANSPORTATION
HIGHWAYS DIVISION

EXISTING GARAGE & EQUIPMENT
STORAGE FLOOR PLAN AND
COMPRESSED AIR PIPING DIAGRAM

NAALEHU BASEYARD RENOVATIONS
Project No. HWY-H-03-02M
Scale: As Noted Date: APRIL 2003

SHEET No. M-3 OF M-8 SHEETS

FED. ROAD DIST. NO.	STATE	PROJ. NO.	FISCAL YEAR	SHEET NO.	TOTAL SHEETS
HAWAII	HAW.	HWY-H-03-02M	2003	40	53

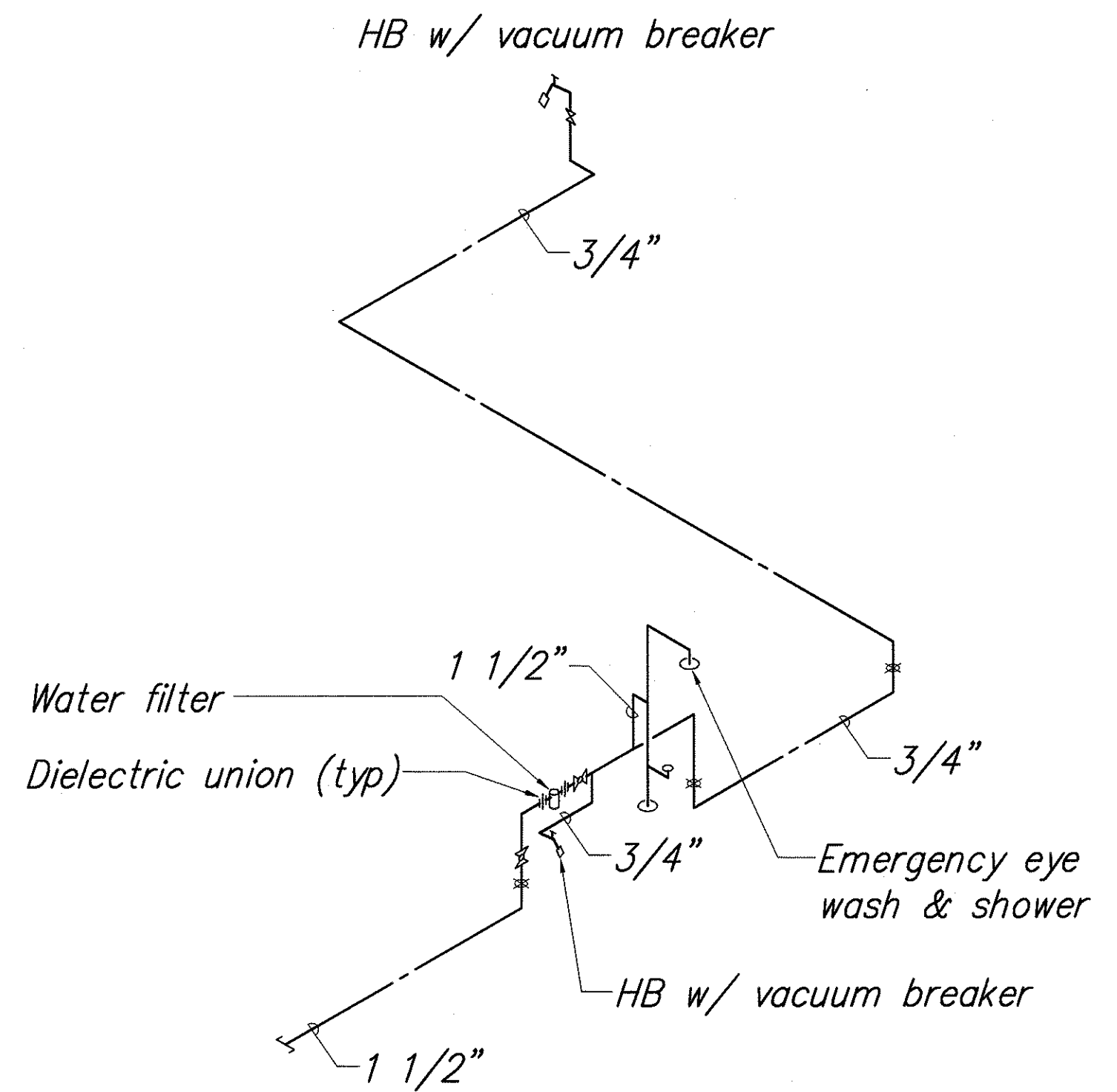
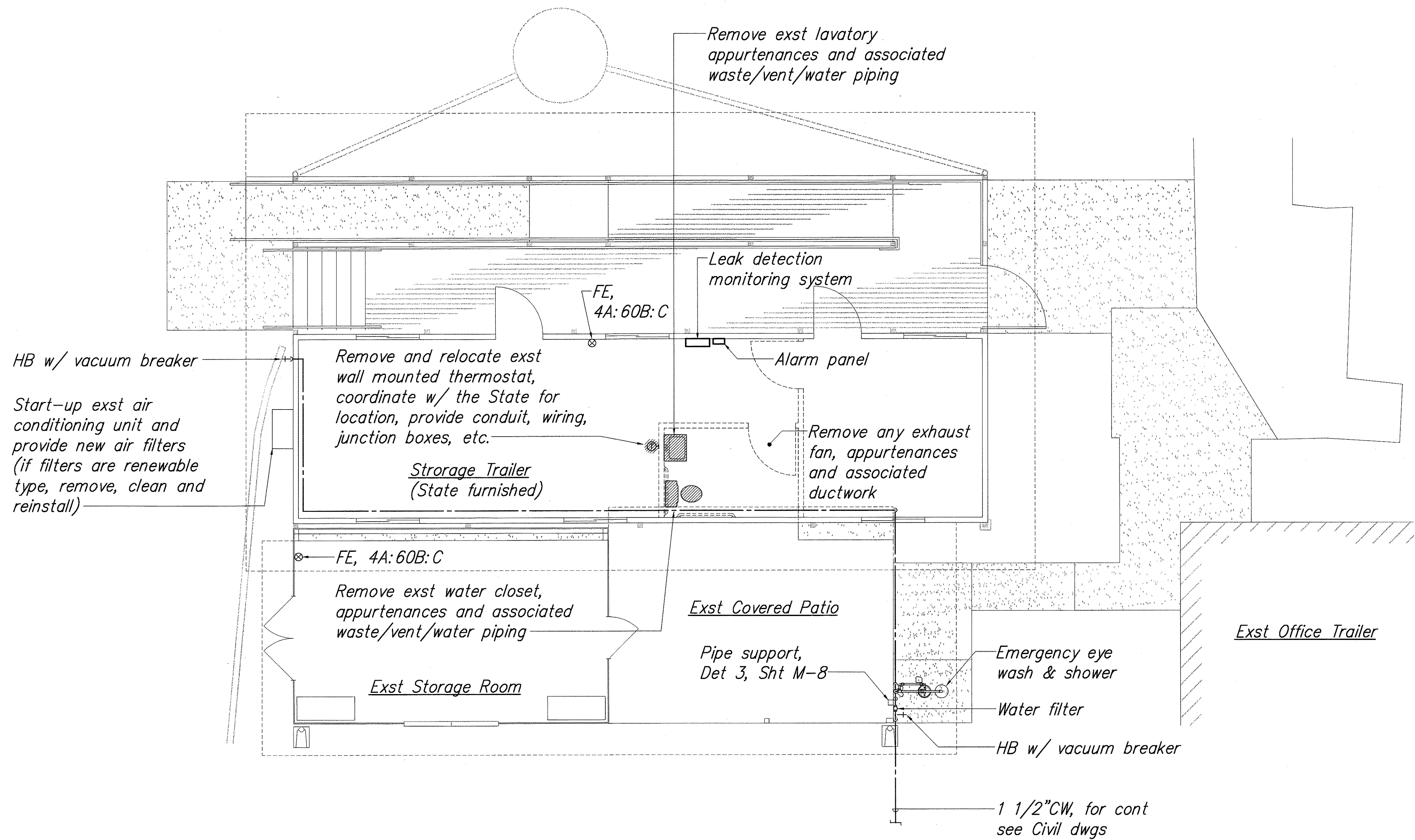

Water Piping Diagram
Scale: None

Graphic Scale

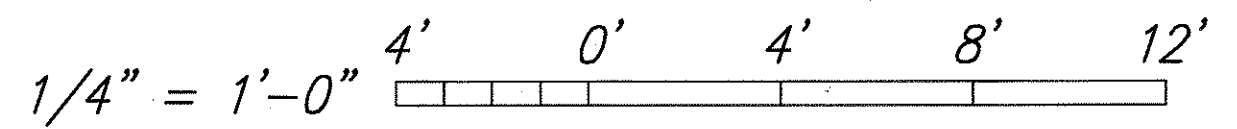

New Storage Trailer, Storage Room & Covered Patio Floor Plan
Scale: 1/4" = 1'-0"

SURVEY PLOTTED BY	DATE
DESIGNED BY	
TRACED BY	
QUANTITIES BY	
CHECKED BY	
ORIGINAL PLAN	
NOTEBOOK	
No.	

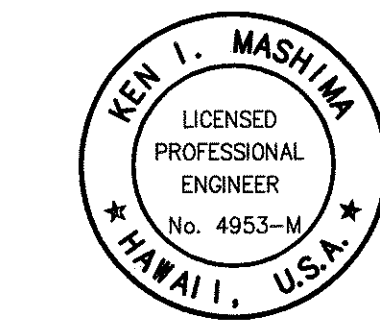

THIS WORK WAS PREPARED BY
ME OR UNDER MY SUPERVISION

Ken I. Mashima
EXPIRATION DATE: APRIL 30, 2004

STATE OF HAWAII
DEPARTMENT OF TRANSPORTATION
HIGHWAYS DIVISION

NEW STORAGE TRAILER, STORAGE ROOM & COVERED PATIO AND WATER PIPING DIAGRAM
NAALEHU BASEYARD RENOVATIONS
Project No. HWY-H-03-02M
Scale: As Noted Date: APRIL 2003
SHEET NO. M-4 OF M-8 SHEETS

FED. ROAD DIST. NO.	STATE	PROJ. NO.	FISCAL YEAR	SHEET NO.	TOTAL SHEETS
HAWAII	HAW.	HWY-H-03-02M	2003	41	53

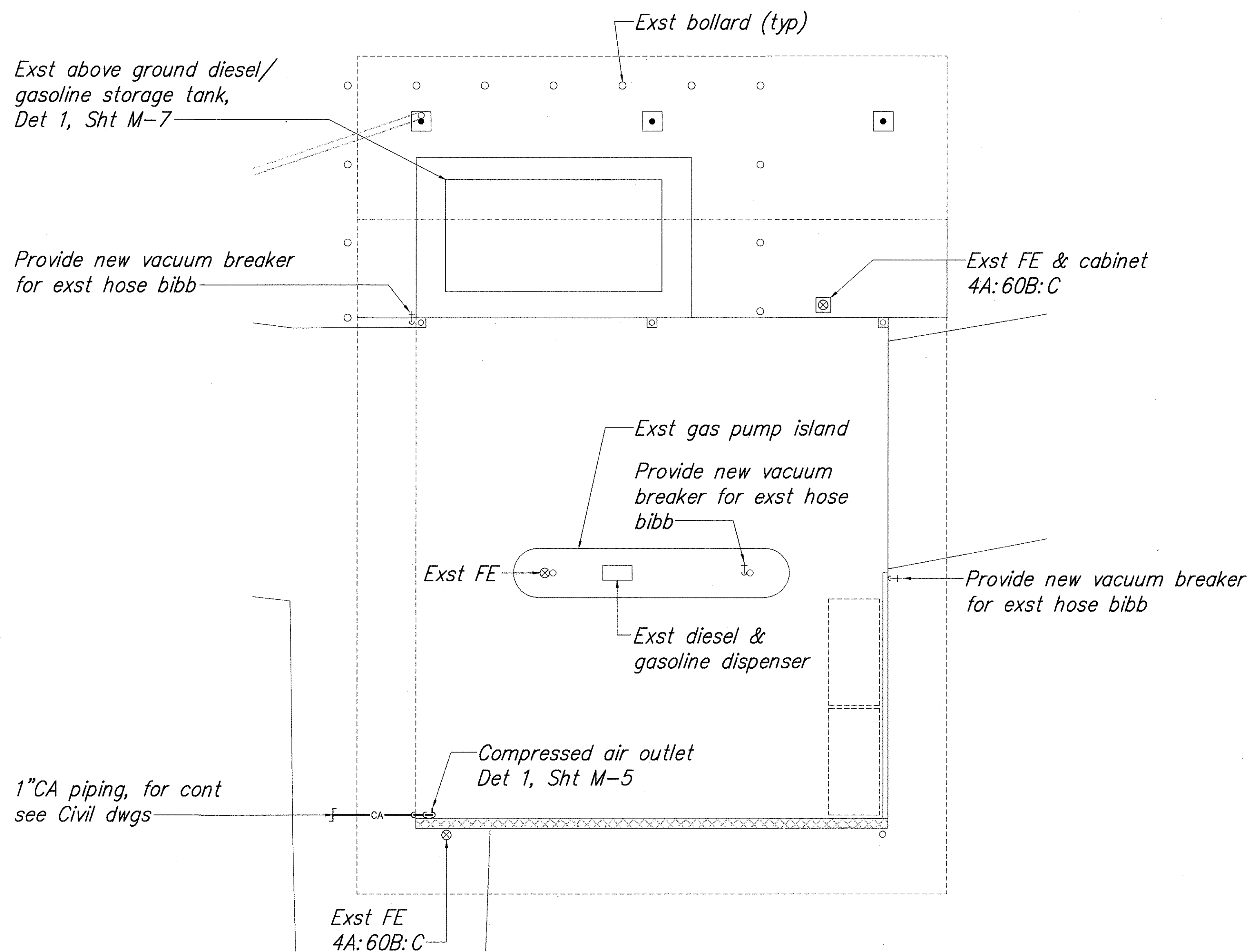

Gas Pump Shed Floor Plan
Scale: 1/4" = 1'-0"

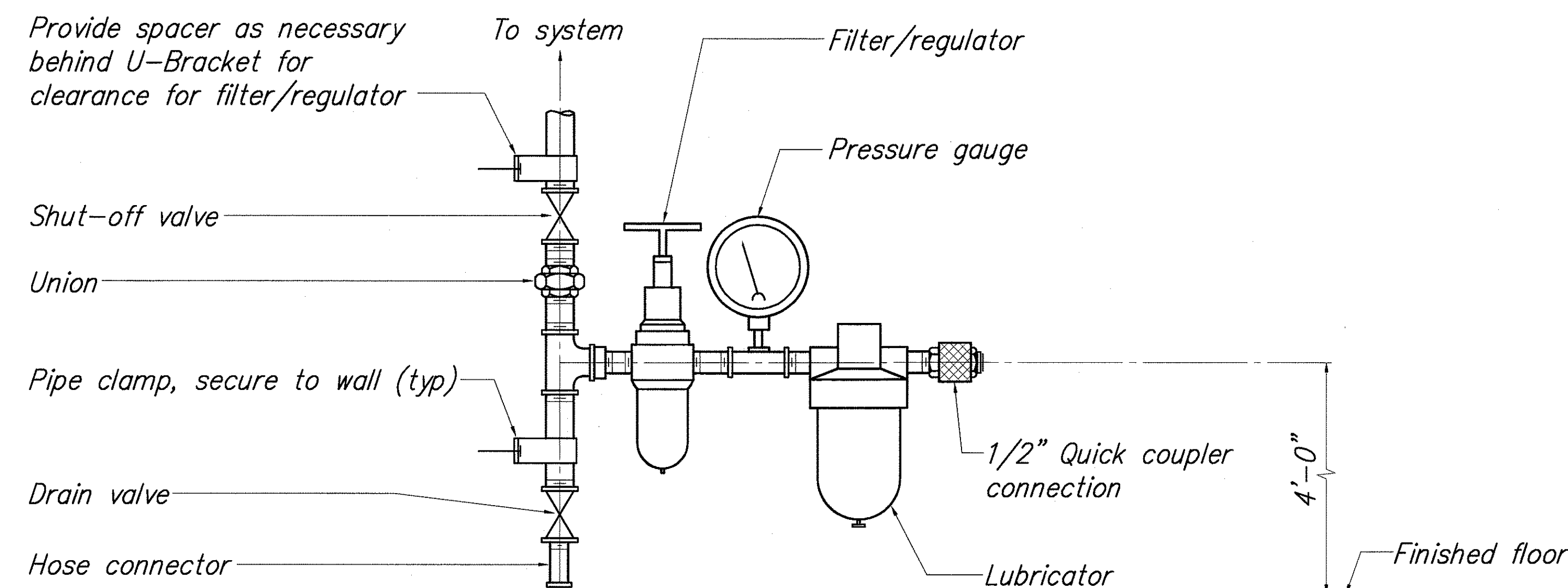

Compressed Air Connection Detail
Scale: None

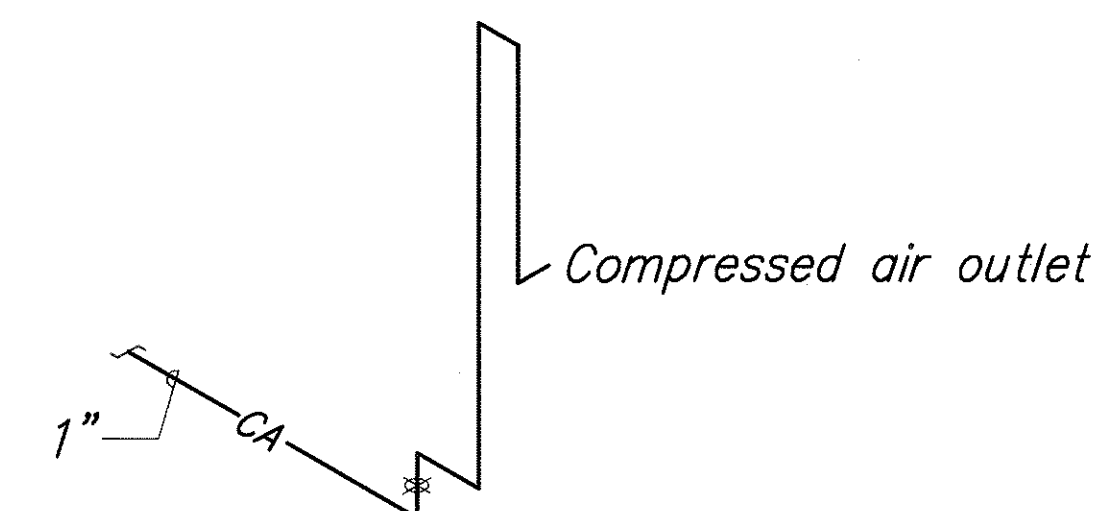

Note:
Provide U-Brackets to attach piping to CMU wall.

Compressed Air Piping Diagram
Scale: None

SURVEY PLOTTED BY	DATE
DRAWN BY	
DESIGNED BY	
QUANTITIES BY	
CHECKED BY	
ORIGINAL PLAN	
NO.	

Graphic Scale

1/4" = 1'-0" 4' 0' 4' 8' 12'



THIS WORK WAS PREPARED BY
ME OR UNDER MY SUPERVISION

Ken I. Mashima
EXPIRATION DATE: APRIL 30, 2004

STATE OF HAWAII
DEPARTMENT OF TRANSPORTATION
HIGHWAYS DIVISION

**GAS PUMP SHED FLOOR PLAN,
COMPRESSED AIR PIPING
DIAGRAM AND DETAIL**

NAALEHU BASEYARD RENOVATIONS
Project No. HWY-H-03-02M
Scale: As Noted Date: APRIL 2003

SHEET No. M-5 OF M-8 SHEETS

FED. ROAD DIST. NO.	STATE	PROJ. NO.	FISCAL YEAR	SHEET NO.	TOTAL SHEETS
HAWAII	HAW.	HWY-H-03-02M	2003	42	53

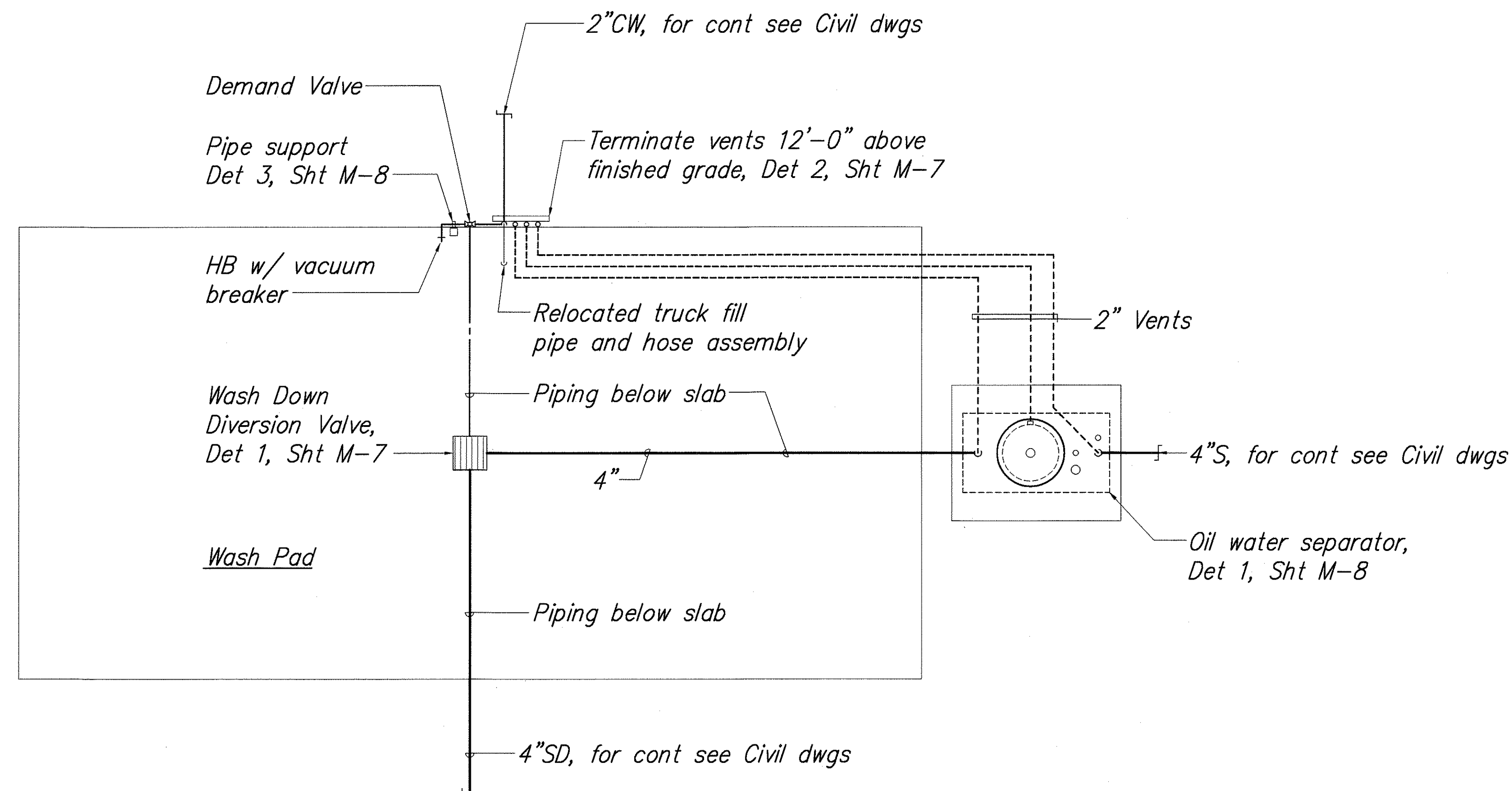

1 Wash Pad Floor Plan
Scale: 1/4" = 1'-0"

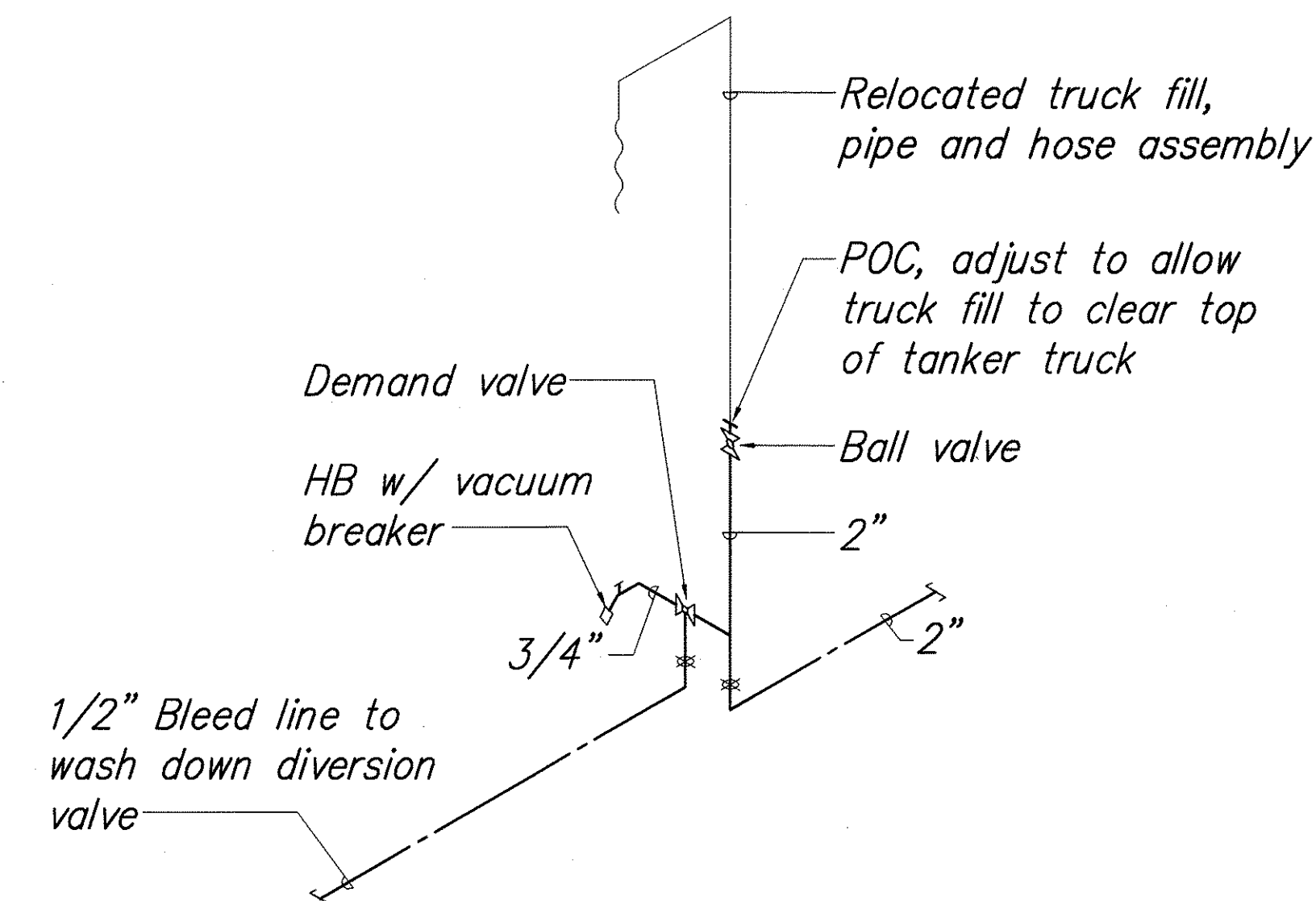

Water Piping Diagram
Scale: None

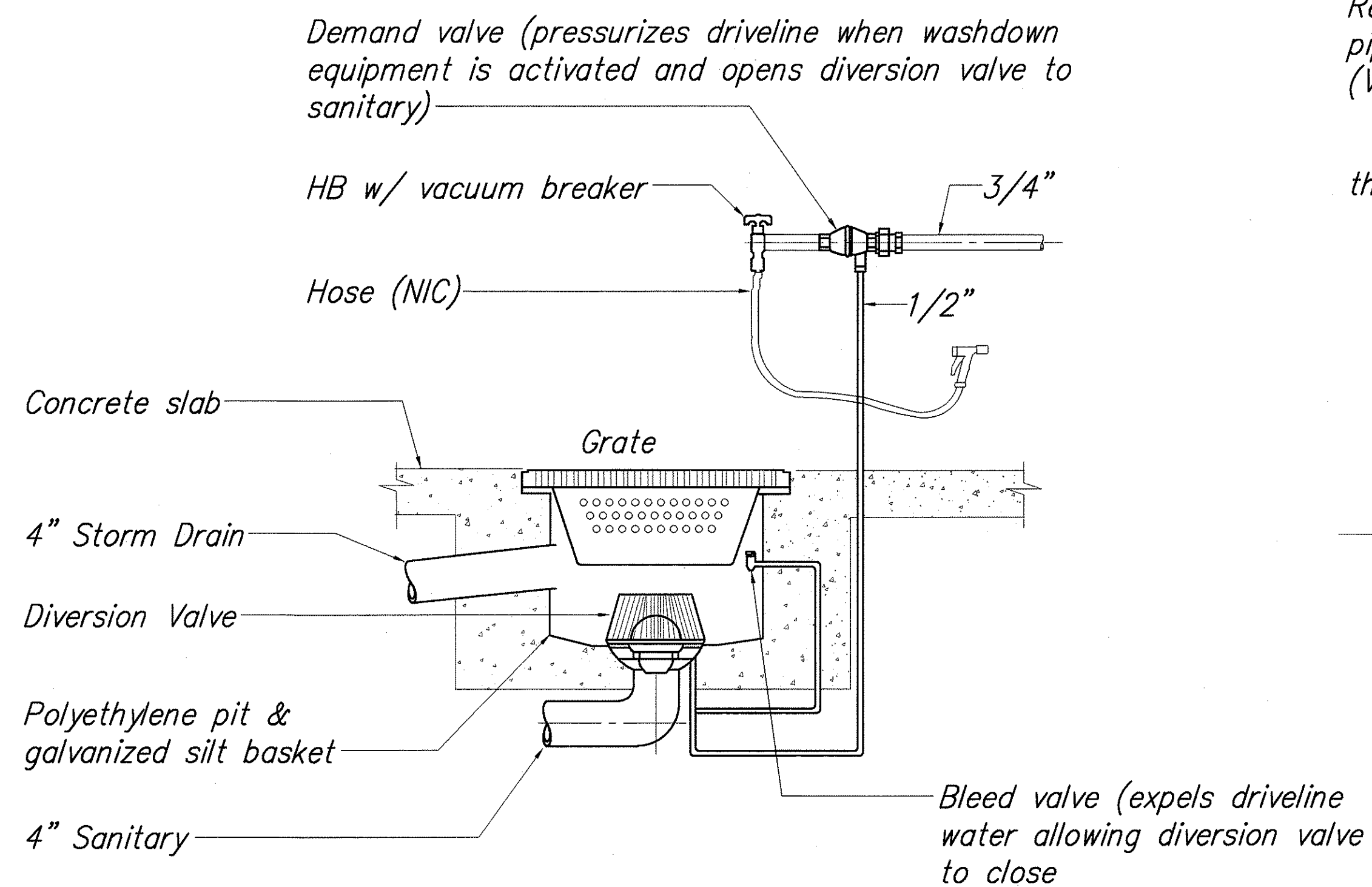

1 Wash Down Diversion Valve Detail
Scale: None

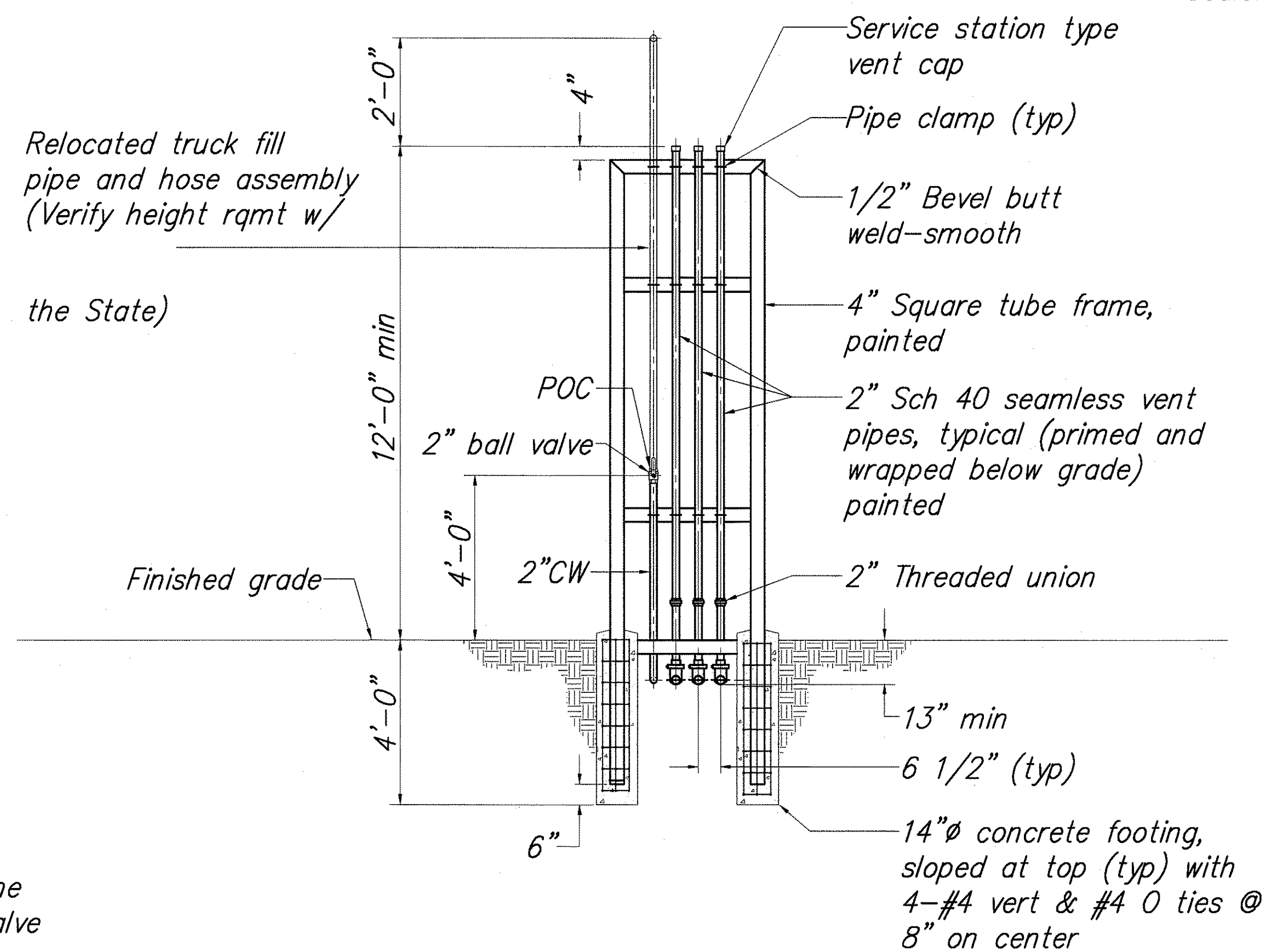

2 Vent Riser and Pipe Support Detail
Scale: None

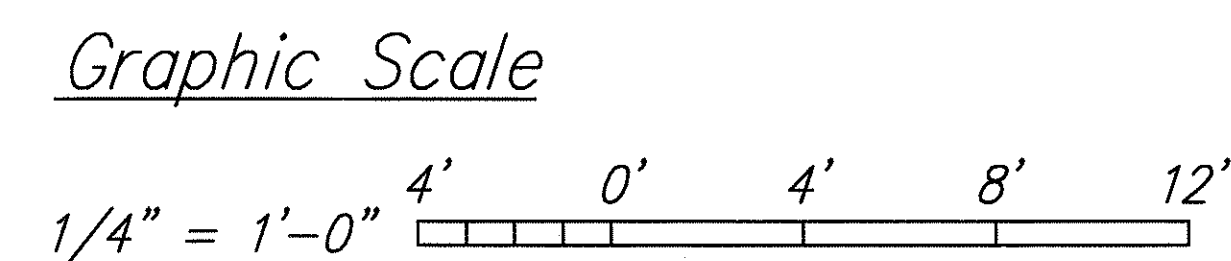

THIS WORK WAS PREPARED BY
ME OR UNDER MY SUPERVISION
Ken I. Mashima
EXPIRATION DATE: APRIL 30, 2004

STATE OF HAWAII
DEPARTMENT OF TRANSPORTATION
HIGHWAYS DIVISION
**WASH PAD FLOOR PLAN,
WATER PIPING DIAGRAM AND
DETAILS**
NAALEHU BASEYARD RENOVATIONS
Project No. HWY-H-03-02M
Scale: As Noted Date: APRIL 2003
SHEET No. M-6 OF M-8 SHEETS

FED. ROAD DIST. NO.	STATE	PROJ. NO.	FISCAL YEAR	SHEET NO.	TOTAL SHEETS
HAWAII	HAW.	HWY-H-03-02M	2003	43	53

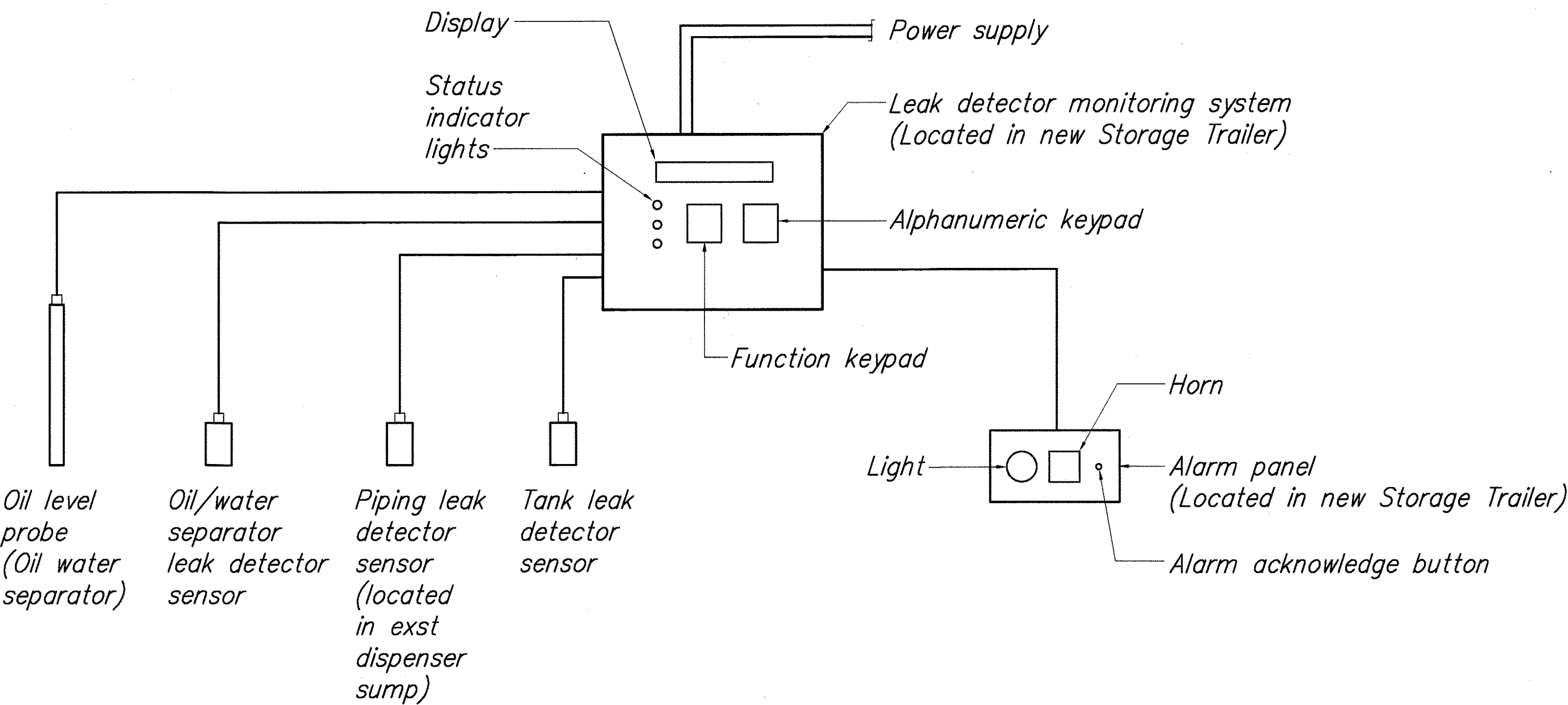

Tank Leak Monitoring System Schematic Diagram
 Scale: None

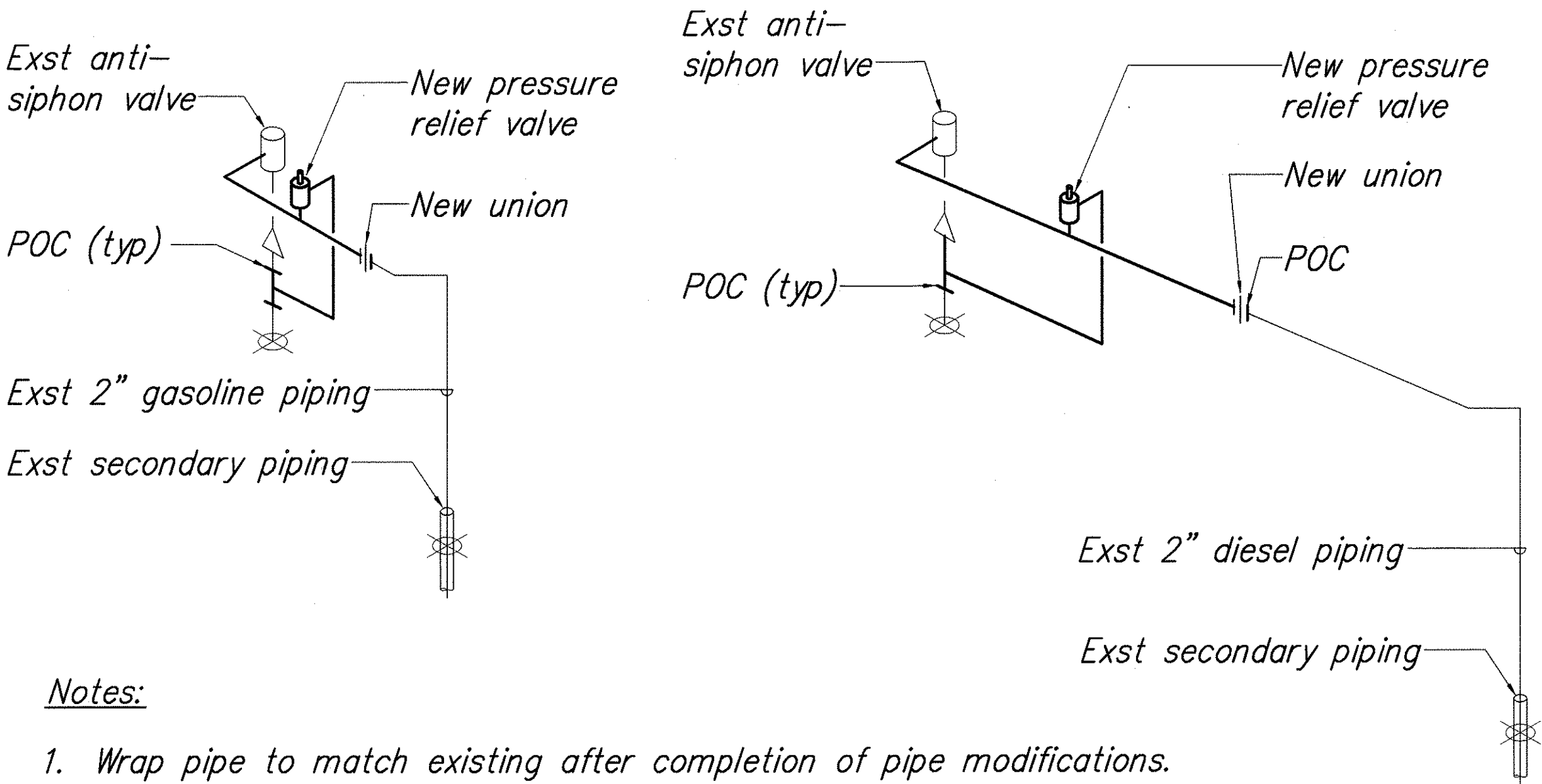

- Notes:
1. Wrap pipe to match existing after completion of pipe modifications.
 2. Pressure relief valve shall hold even if supply line goes to vacuum condition.
 3. Pressure relief discharge may relieve back to tank through another tank connection if deemed to be easier to construct.

Gasoline Piping Diagram
 Scale: None

Diesel Piping Diagram
 Scale: None

Tank Leak Monitoring System

1. Oil level probe sends signal to monitor indicating waste oil height and temperature.
2. Oil water separator, fuel tank and dispenser sump leak detector sensor level switches provide contact closure to monitor.
3. Upon high level in oil water separator/above ground tank interstitial space or dispenser sump due to leakage, monitor sends alarm signal to local alarm panel.
4. Alarms at alarm panel include audible horn and light. Upon alarm, operator pushes acknowledge button, silencing audible horn. Light remains illuminated until alarm condition is corrected.
5. Monitor shall be able to distinguish between oil water separator and fuel storage tanks and shall be capable of displaying same on the panel.

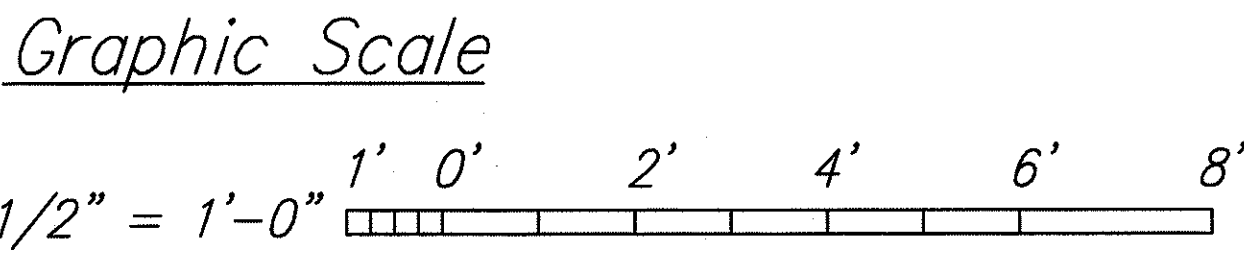
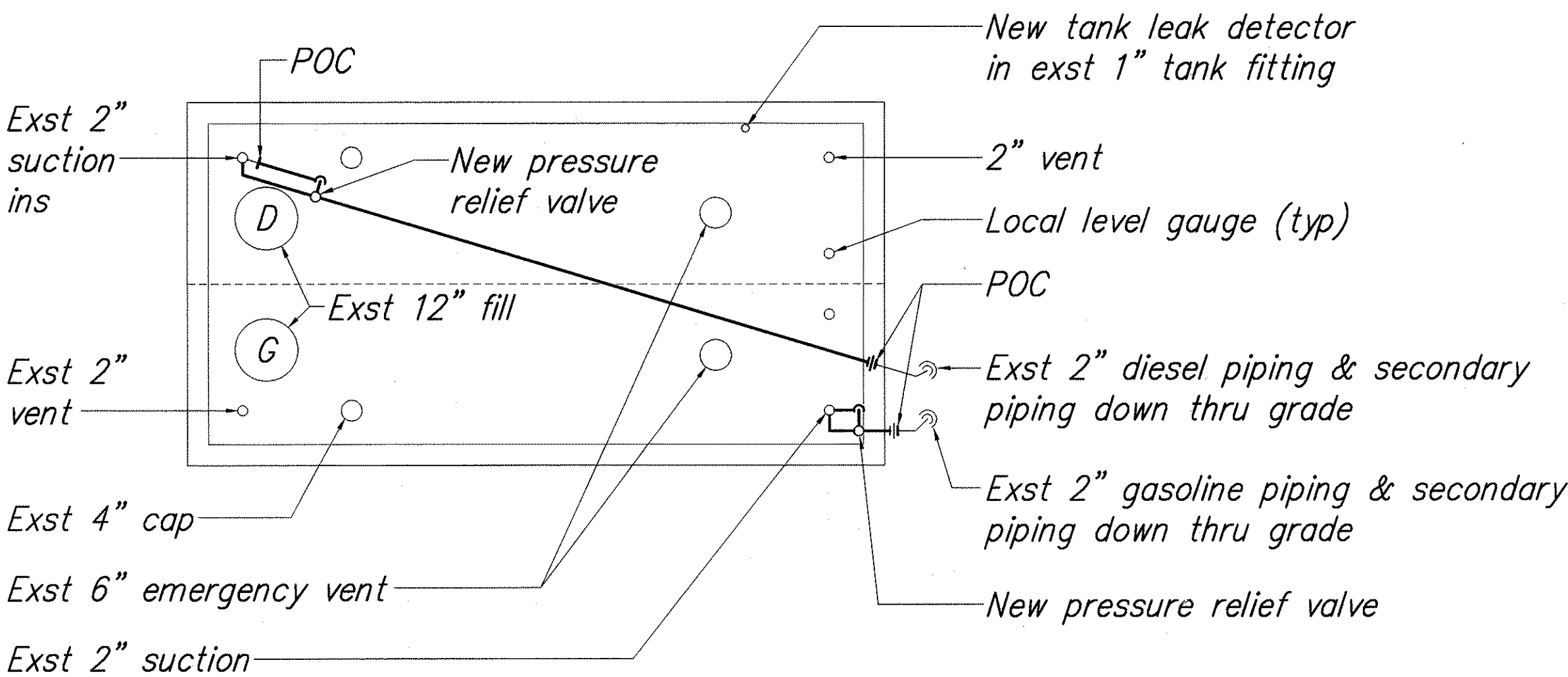

SURVEY PLOTTED BY	DATE
DRAWN BY	
DESIGNED BY	
CHECKED BY	
ORIGINAL PLAN	
NOTEBOOK	
No.	

① Above Ground Diesel/Gasoline Tank Plan
 Scale: 1/2" = 1'-0"



THIS WORK WAS PREPARED BY
 ME OR UNDER MY SUPERVISION

Ken I. Mashima

EXPIRATION DATE: APRIL 30, 2004

STATE OF HAWAII
 DEPARTMENT OF TRANSPORTATION
 HIGHWAYS DIVISION

**ABOVE GROUND DIESEL/GASOLINE
 TANK PLAN, SCHEMATIC &
 PIPING DIAGRAMS**

NAALEHU BASEYARD RENOVATIONS
 Project No. HWY-H-03-02M
 Scale: As Noted Date: APRIL 2003

SHEET No. M-7 OF M-8 SHEETS

FED. ROAD DIST. NO.	STATE	PROJ. NO.	FISCAL YEAR	SHEET NO.	TOTAL SHEETS
HAWAII	HAW.	HWY-H-03-02M	2003	44	53

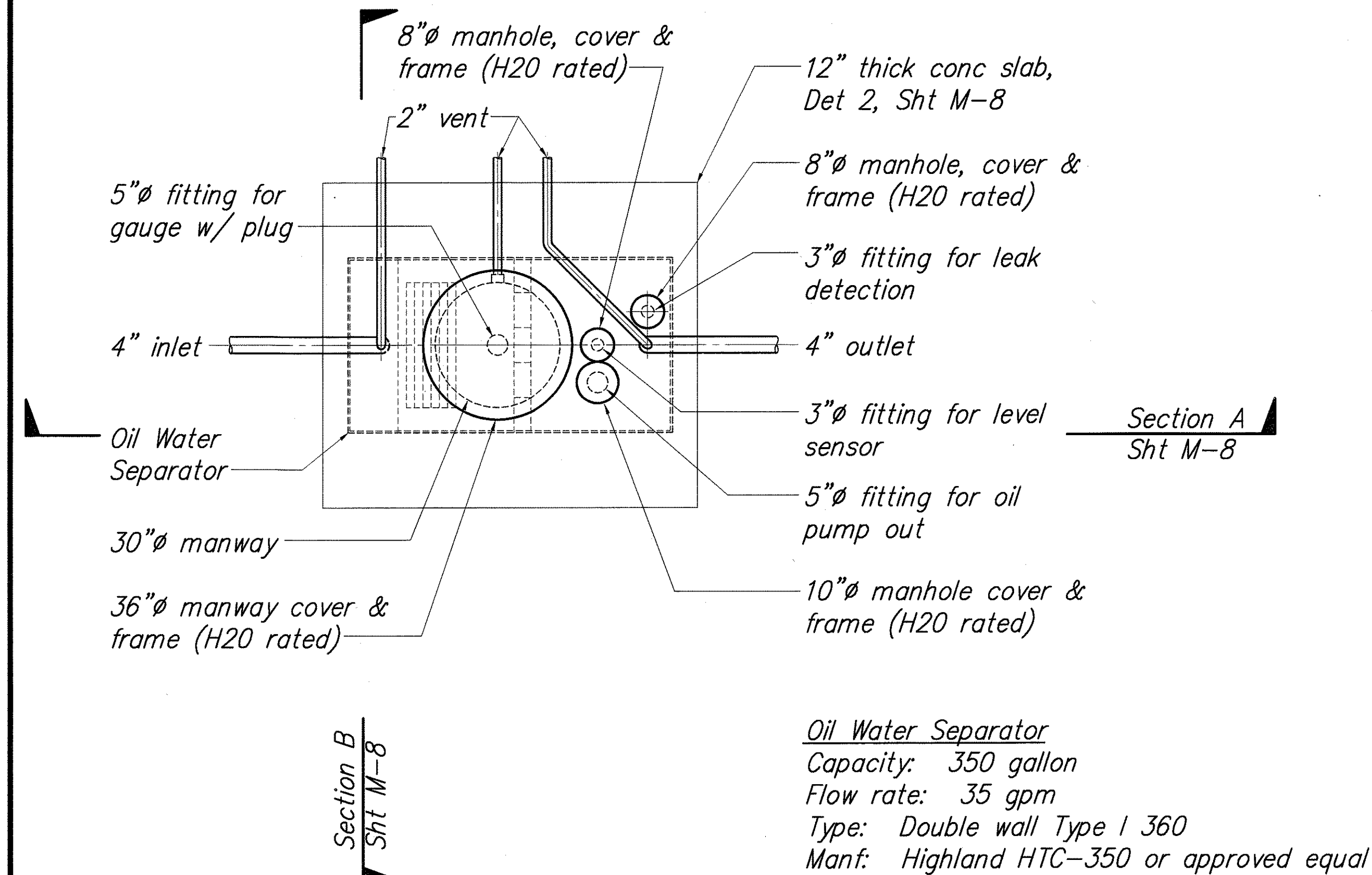

① Oil Water Separator Detail
Scale: 1/2" = 1'-0"

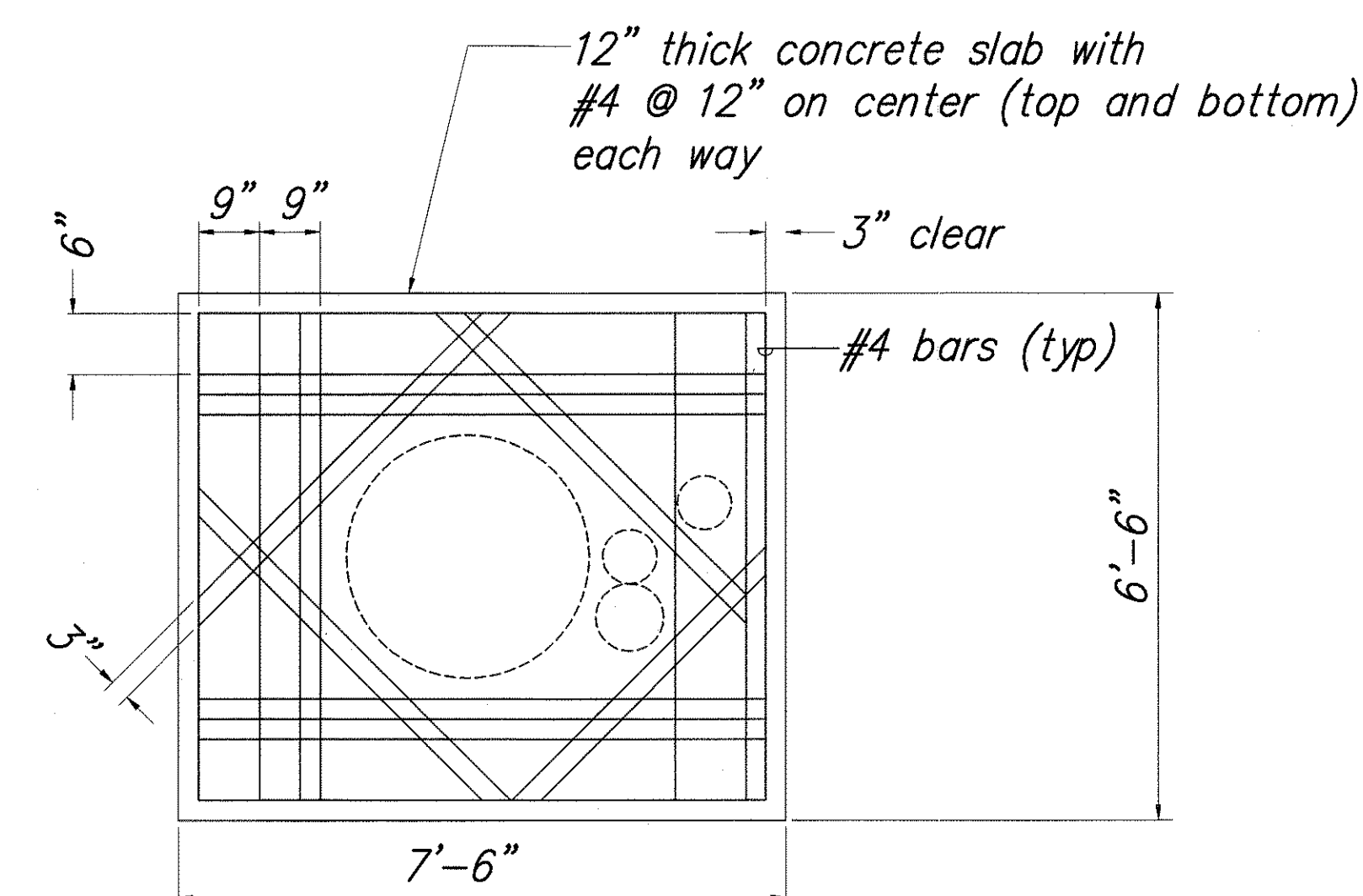

Note:
Slab shall be constructed to withstand at least H2O rated load.

② Concrete Slab Detail
Scale: 1/2" = 1'-0"

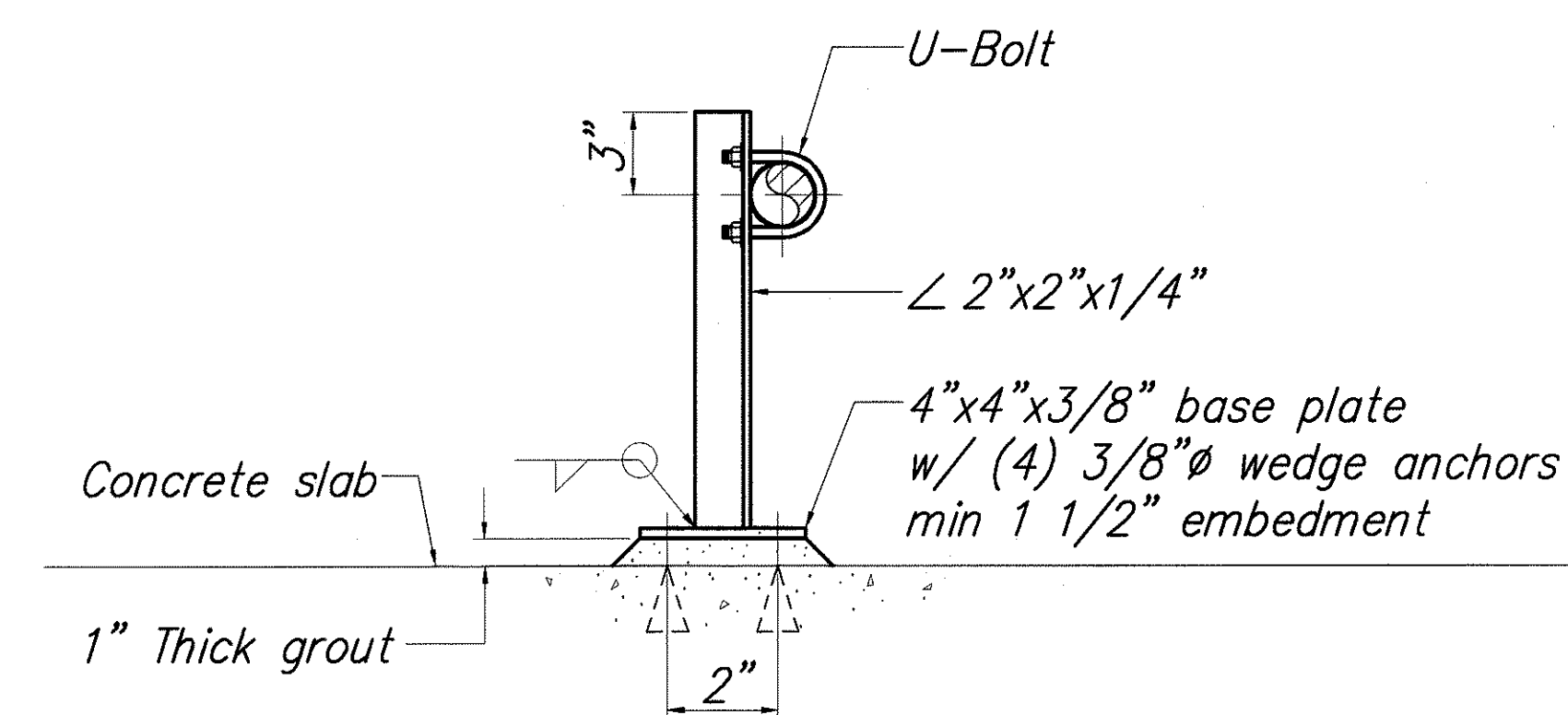

③ Pipe Support Detail
Scale: None

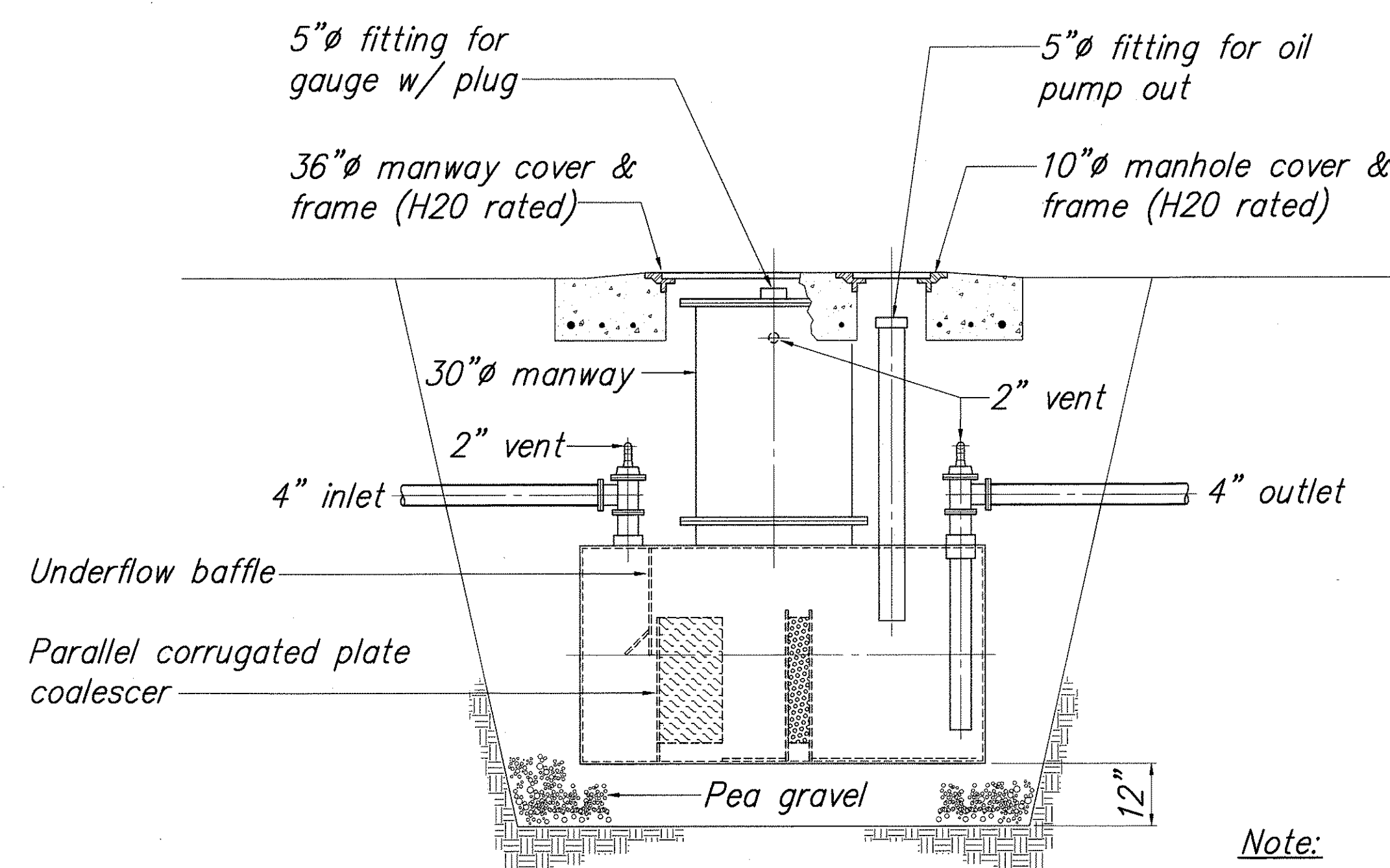

Note:
Manway covers and manhole covers shall be removable by a single person without the aid of any equipment.

④ Section
Scale: 1/2" = 1'-0"

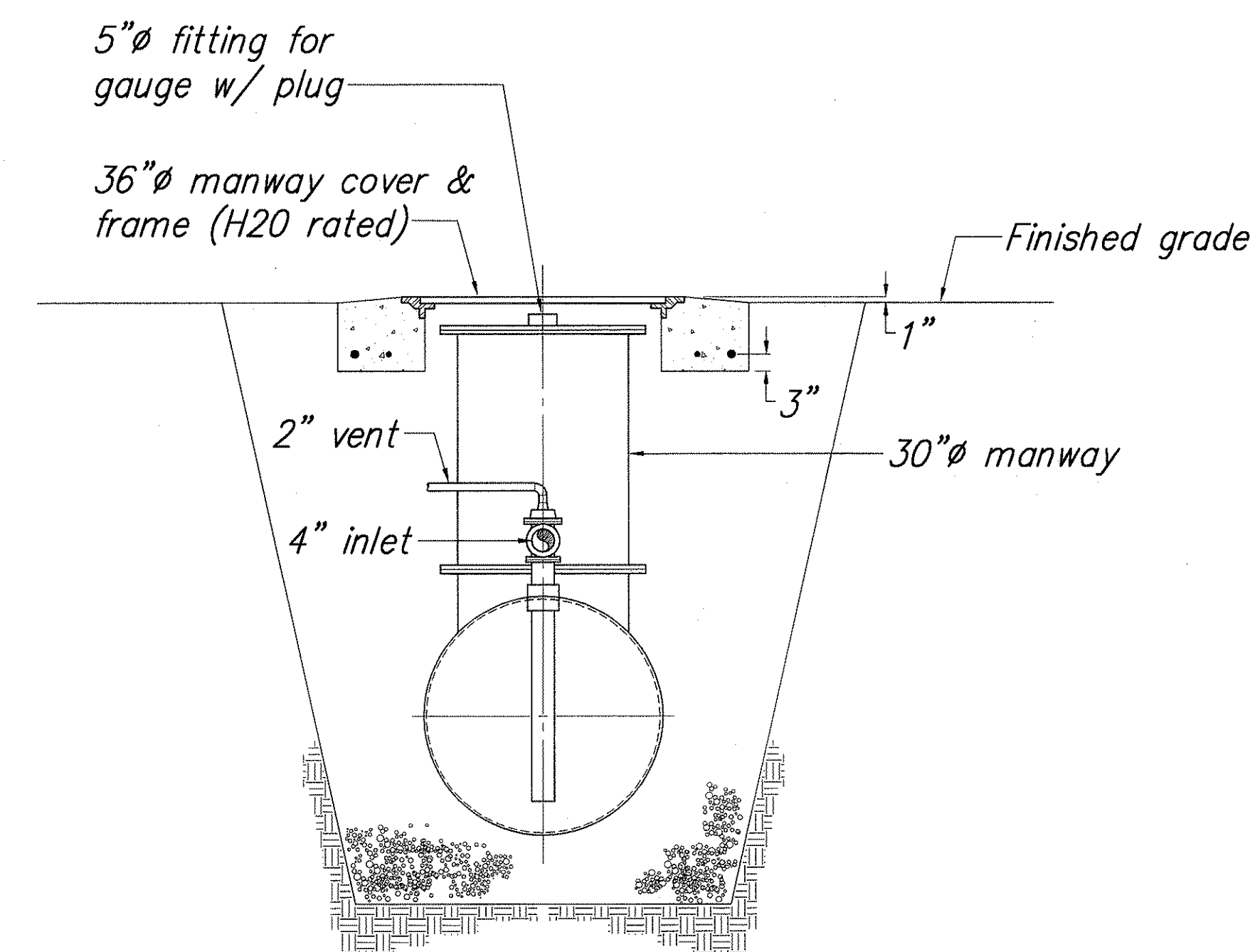

Graphic Scale

1/2" = 1'-0" 1' 0' 2' 4' 6' 8'

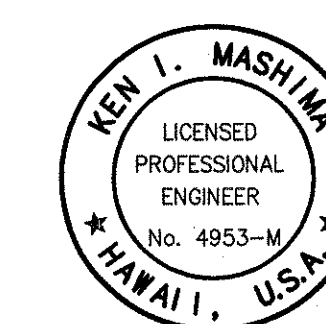

THIS WORK WAS PREPARED BY
ME OR UNDER MY SUPERVISION

EXPIRATION DATE: APRIL 30, 2004

STATE OF HAWAII
DEPARTMENT OF TRANSPORTATION
HIGHWAYS DIVISION

DETAILS

NAALEHU BASEYARD RENOVATIONS
Project No. HWY-H-03-02M
Scale: As Noted Date: APRIL 2003

SHEET No. M-8 OF M-8 SHEETS