

FED. ROAD DIST. NO.	STATE	FED. AID PROJ. NO.	FISCAL YEAR	SHEET NO.	TOTAL SHEETS
HAWAII	HAW.	HWY-H-04-99M	2000	16	73

- NOTE:
- 1 - CONTRACTOR SHALL BE AWARE THAT ALL SURFACES IN THIS FACILITY MAY HAVE BEEN PAINTED WITH LEAD-CONTAINING PAINT IN THE PAST.
 - 2 - CONTRACTOR SHALL TEST ALL SURFACES TO FULLY DOCUMENT AND ADDRESS ALL SURFACES PAINTED WITH LEAD-CONTAINING PAINTS.
 - 3 - CONTRACTOR SHALL PROVIDE PROTECTION TO ALL EXPOSED INTERIOR AREAS FROM WEATHER DURING CONSTRUCTION, WHEN REMOVING EXISTING ROOFING OR INSTALLING NEW ROOFING.
 - 4 - REMOVE EXISTING METAL ROOFING & METAL FLASHING.
 - 5 - INSTALL NEW METAL ROOFING & NEW METAL FLASHING.

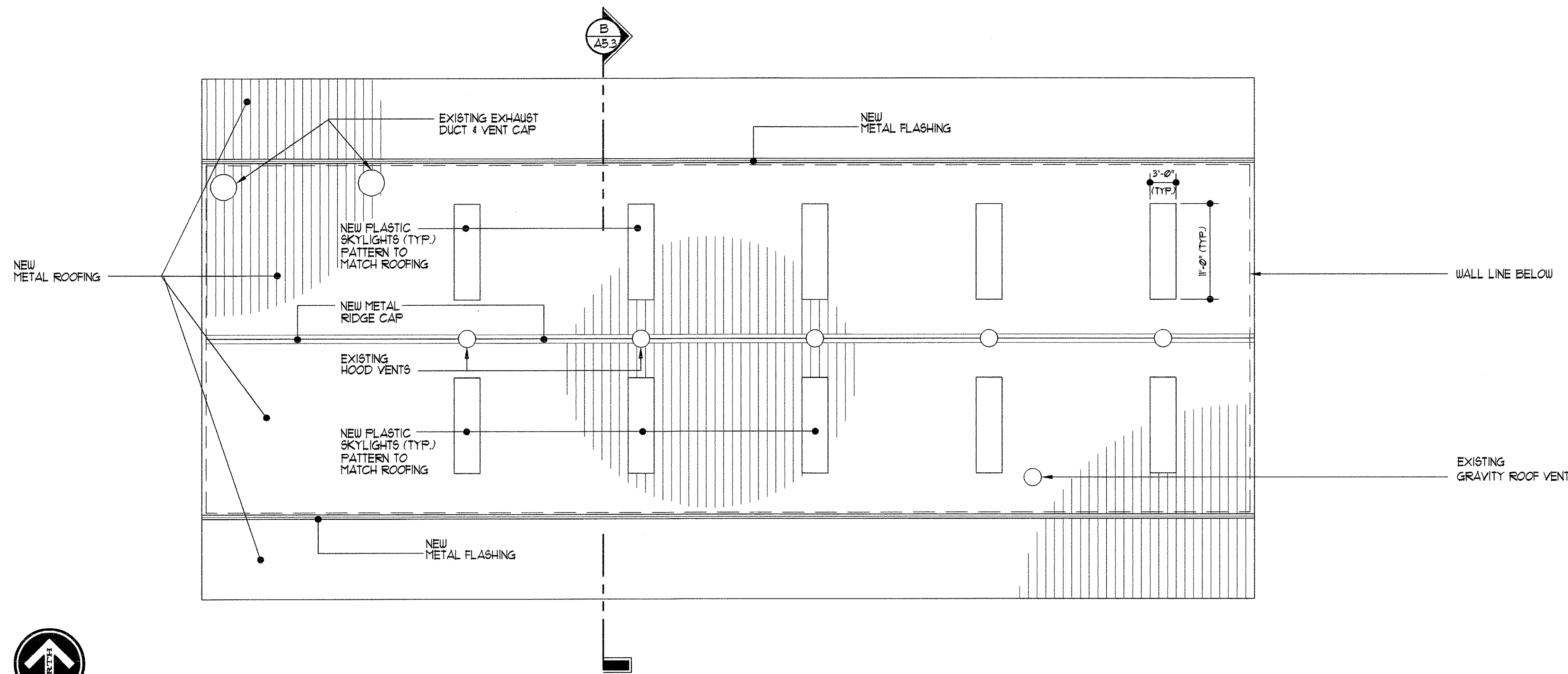

A BUILDING D - ROOF PLAN
A5.3 1/8" = 1'

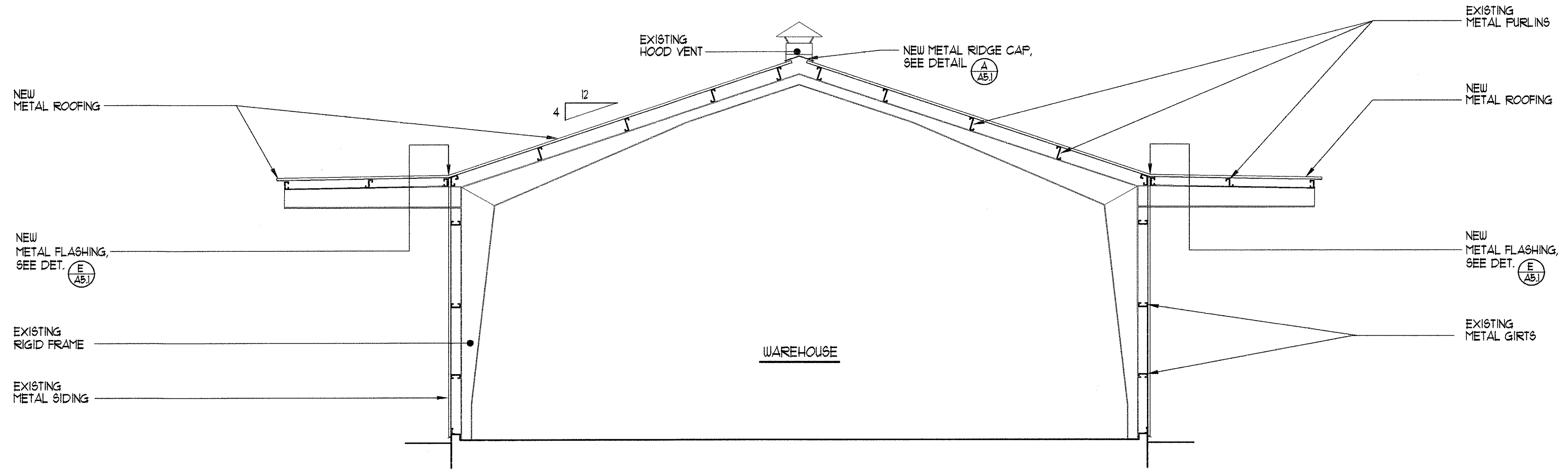

B BUILDING D - SECTION THRU BUILDING
A5.3 1/4" = 1'

SURVEY PLOTTED BY	DATE
DRAWN BY	
TRACED BY	
QUANTITIES BY	
CHECKED BY	
ORIGINAL PLAN	
NOTE BOOK	
No.	

THIS WORK WAS PREPARED BY ME OR UNDER MY SUPERVISION.

S. Russell Oda

ODA/McCARTY ARCHITECTS LIMITED

STATE OF HAWAII
DEPARTMENT OF TRANSPORTATION
HIGHWAYS DIVISION

**BUILDING D-ROOF PLAN
& SECTION THRU BUILDING**

HILO BASEYARD IMPROVEMENTS

PROJECT NO. HWY-H-04-99M

Scale: Noted Date: April 2000

DWG. No. **A5.3**

SHEET No. 1 OF 1 SHEETS