

FED. ROAD DIST. NO.	STATE	FED. AID PROJ. NO.	FISCAL YEAR	SHEET NO.	TOTAL SHEETS
HAWAII	HAW.	HWY-H-04-99M	2000	15	73

- NOTE:
- 1 - CONTRACTOR SHALL BE AWARE THAT ALL SURFACES IN THIS FACILITY MAY HAVE BEEN PAINTED WITH LEAD-CONTAINING PAINT IN THE PAST.
 - 2 - CONTRACTOR SHALL TEST ALL SURFACES TO FULLY DOCUMENT AND ADDRESS ALL SURFACES PAINTED WITH LEAD-CONTAINING PAINTS.
 - 3 - CONTRACTOR SHALL PROVIDE PROTECTION TO ALL EXPOSED INTERIOR AREAS FROM WEATHER DURING CONSTRUCTION, WHEN REMOVING EXISTING ROOFING OR INSTALLING NEW ROOFING.
 - 4 - REMOVE EXISTING METAL ROOFING & METAL FLASHING.
 - 5 - INSTALL NEW METAL ROOFING & NEW METAL FLASHING.

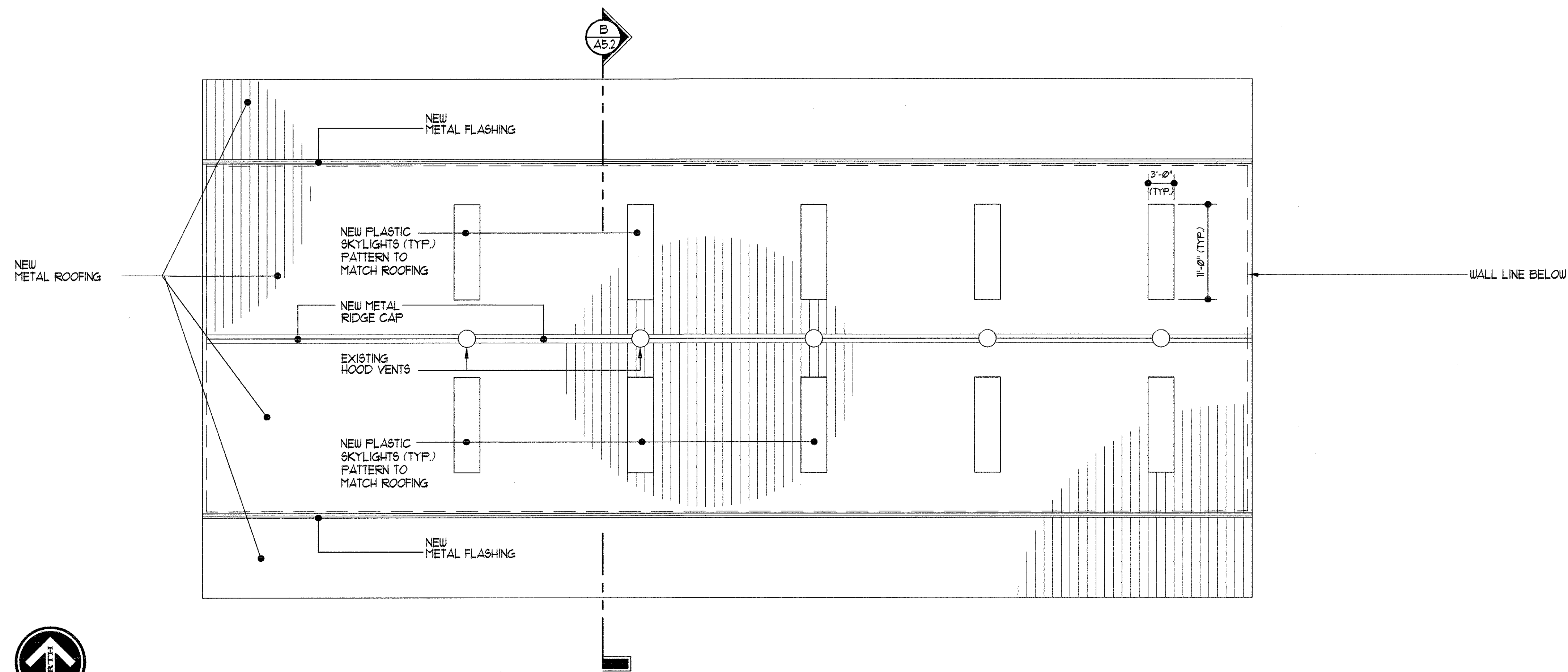

A BUILDING C - ROOF PLAN
A5.2 1/8"=1'

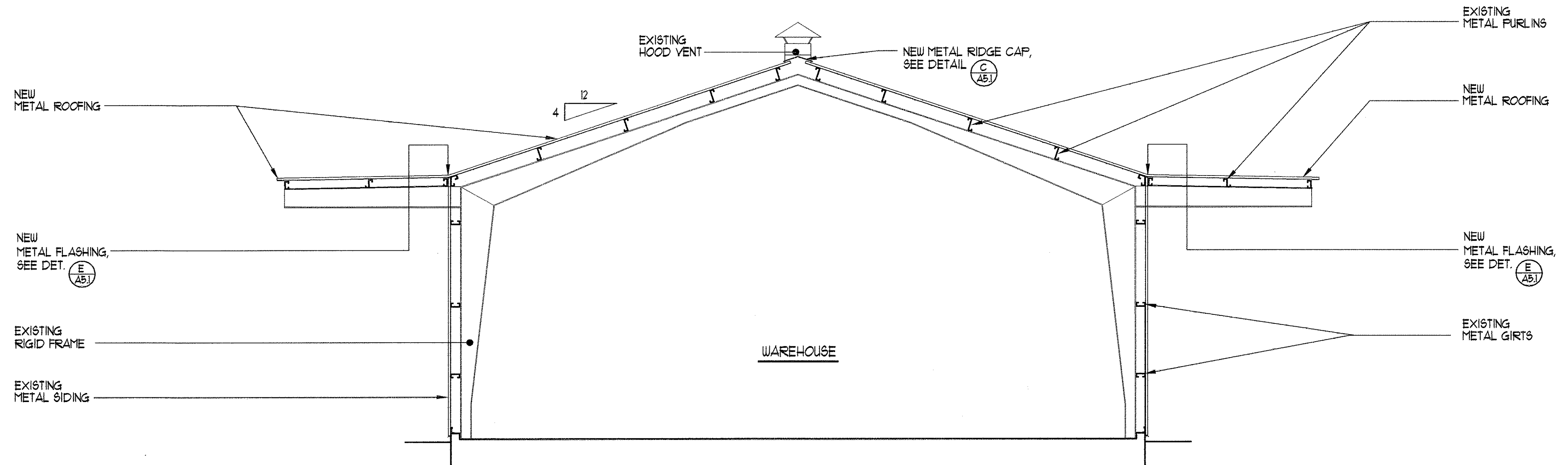

B BUILDING C - SECTION THRU BUILDING
A5.2 1/4"=1'

SURVEY PLOTTED BY	DATE
DRAWN BY	
DESIGNED BY	
QUANTITIES BY	
CHECKED BY	
ORIGINAL PLAN	
NOTE BOOK	
No.	

THIS WORK WAS PREPARED BY ME OR UNDER MY SUPERVISION.

ODA/McCARTY ARCHITECTS LIMITED

DWG. No. **A5.2**

STATE OF HAWAII
DEPARTMENT OF TRANSPORTATION
HIGHWAYS DIVISION

**BUILDING C-ROOF PLAN
& SECTION THRU BUILDING**

**HILO BASEYARD
IMPROVEMENTS**

PROJECT NO. HWY-H-04-99M

Scale: Noted Date: April 2000

SHEET No. 1 OF 1 SHEETS